Scheda tecnica



GF Malleable Fittings 372 - raccordo end sede piana, zincato 1

1154577



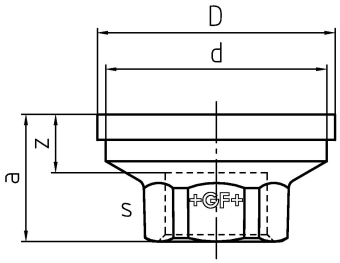

Informazioni GF Malleable Fittings 372 - raccordo end sede piana, zincato

Specifiche

- With their extensive history and tradition, malleable cast iron fittings are the most common pipe fittings. Because of their durability and mechanical strength, these fittings are very popular. The material is able to endure high mechanical stress and when combined with the standardized jointing method can be used in a wide range of applications.

Application

- Sanitary, heating and gas installation, mechanical engineering (oil, cool pipework), construction of petrol stations (gas lines), sprinkler

GF Malleable Fittings 372 - raccordo end sede piana, zincato 1

1154577



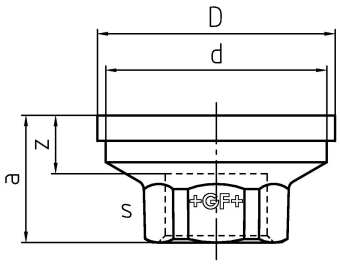

Measurements

Filetto femmina Rp	empty
Z Measurement a	31
Misura Z d	56,3
MISURA Z S	38
Z	14

Product code

Item no EAN	7611205444334
Item no GF	770372216
Item no GTIN	07611205444334
Item no RSK	1261036
Item no VVS	004372451

Dimensioni

Altezza unità articolo	56
Lunghezza unità articolo	56
Peso unitario dell'articolo	0,160
Larghezza unità articolo	31
Item_UOM	St.

Packaging

GTIN imballaggio PL1	07611205244330
GTIN imballaggio PL4	06414900240062
Altezza imballo PL1	200
Altezza imballo PL4	729
Lunghezza imballo PL1	260
Lunghezza imballo PL4	1200
Quantità imballo PL1	100

Quantità imballo PL4	5400
Tipo di imballaggio PL1	Base_Box
Tipo di imballaggio PL4	Pallet
Volume di imballaggio PL1	0,00988
Volume di imballaggio PL4	0,69984
Peso imballo PL1	16,204
Peso imballo PL4	883,46
Larghezza imballo PL1	190
Larghezza imballo PL4	800

Documenti tecnici

Download documenti

Excellence in Flow

Visit our webpage to get in contact with your local specialist:
www.georgfischer.com/locations



Georg Fischer Rohrleitungssysteme (Schweiz) AG

Amsler-Laffon-Strasse 9
8200, Schaffhausen
Schweiz

T +41 52 631 30 26
E ch.ps@georgfischer.com

+GF+