Scheda tecnica



GF Malleable Fittings 372 - raccordo end sede piana, reducing, zincato 1 - 3/4

1154576



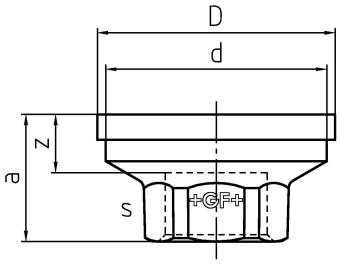

Informazioni GF Malleable Fittings 372 - raccordo end sede piana, reducing, zincato

Specifiche

- With their extensive history and tradition, malleable cast iron fittings are the most common pipe fittings. Because of their durability and mechanical strength, these fittings are very popular. The material is able to endure high mechanical stress and when combined with the standardized jointing method can be used in a wide range of applications.

Application

- Sanitary, heating and gas installation, mechanical engineering (oil, cool pipework), construction of petrol stations (gas lines), sprinkler

GF Malleable Fittings 372 - raccordo end sede piana, reducing, zincato 1 - 3/4

1154576



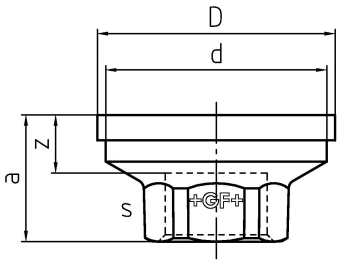

Measurements

Filetto femmina Rp	empty
Z Measurement a	25
Misura Z d	44,4
MISURA Z S	32
Z	10

Product code

Item no EAN	7611205444310
Item no GF	770372215
Item no GTIN	07611205444310
Item no RSK	1261032
Item no VVS	004372443

Dimensioni

Altezza unità articolo	44
Lunghezza unità articolo	44
Peso unitario dell'articolo	0,093
Larghezza unità articolo	25
Item_UOM	St.

Packaging

GTIN imballaggio PL1	07611205244316
GTIN imballaggio PL4	06414900240079
Altezza imballo PL1	200
Altezza imballo PL4	729
Lunghezza imballo PL1	260
Lunghezza imballo PL4	1200

Quantità imballo PL1	120
Quantità imballo PL4	6480
Tipo di imballaggio PL1	Base_Box
Tipo di imballaggio PL4	Pallet
Volume di imballaggio PL1	0,00988
Volume di imballaggio PL4	0,69984
Peso imballo PL1	11,374
Peso imballo PL4	622,64
Larghezza imballo PL1	190
Larghezza imballo PL4	800

Documenti tecnici

Download documenti

Excellence in Flow

Visit our webpage to get in contact with your local specialist:
www.georgfischer.com/locations



Georg Fischer Rohrleitungssysteme (Schweiz) AG

Amsler-Laffon-Strasse 9
8200, Schaffhausen
Schweiz

T +41 52 631 30 26
E ch.ps@georgfischer.com

+GF+