Scheda tecnica



GF Malleable Fittings 340 - raccordo sede conica, nero 2

1154388

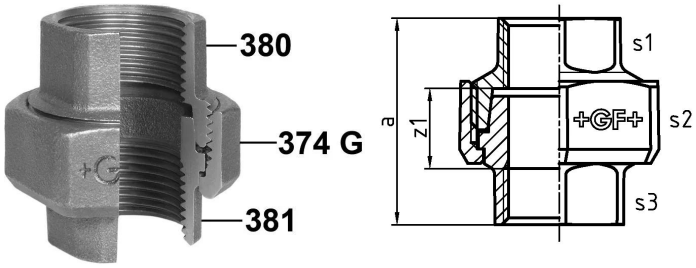

Informazioni GF Malleable Fittings 340 - raccordo sede conica, nero

Specifiche

- With their extensive history and tradition, malleable cast iron fittings are the most common pipe fittings. Because of their durability and mechanical strength, these fittings are very popular. The material is able to endure high mechanical stress and when combined with the standardized jointing method can be used in a wide range of applications.

Application

- Sanitary, heating and gas installation, mechanical engineering (oil, cool pipework), construction of petrol stations (gas lines), sprinkler

GF Malleable Fittings 340 - raccordo sede conica, nero 2

1154388

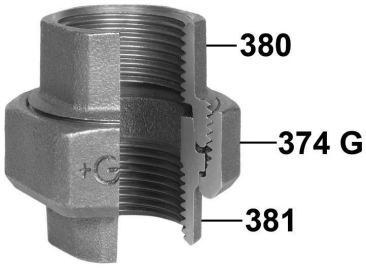

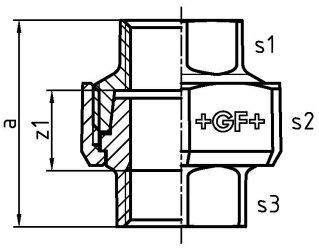

Product code

Item no EAN	7611205338152
Item no GF	770340109
Item no GTIN	07611205338152
Item no LVI	0755195
Item no NOBB	60639235
Item no NRF	1366967
Item no RSK	1260686
Item no VVS	004340112

Dimensioni

Altezza unità articolo	90
Lunghezza unità articolo	99
Peso unitario dell'articolo	1,203
Larghezza unità articolo	78
Item_UOM	St.

Packaging

GTIN imballaggio PL1	07611205138158
GTIN imballaggio PL4	06414900119771
Altezza imballo PL1	200
Altezza imballo PL4	729
Lunghezza imballo PL1	260
Lunghezza imballo PL4	1200
Quantità imballo PL1	10
Quantità imballo PL4	540
Tipo di imballaggio PL1	Base_Box
Tipo di imballaggio PL4	Pallet

Volume di imballaggio PL1	0,00988
Volume di imballaggio PL4	0,69984
Peso imballo PL1	12,244
Peso imballo PL4	669,62
Larghezza imballo PL1	190
Larghezza imballo PL4	800

Measurements

Spessore parete_s1	66
Spessore parete_s2	90
Spessore parete s3	66
Z Measurement a	78
Misura Z d	2
z1	30

Documenti tecnici

Download documenti

Excellence in Flow

Visit our webpage to get in contact with your local specialist:
www.georgfischer.com/locations



Georg Fischer Rohrleitungssysteme (Schweiz) AG

Amsler-Laffon-Strasse 9
8200, Schaffhausen
Schweiz

T +41 52 631 30 26
E ch.ps@georgfischer.com

+GF+