Scheda tecnica



GF Malleable Fittings 335 - raccordo sede piana, zincato 1/2

1154362

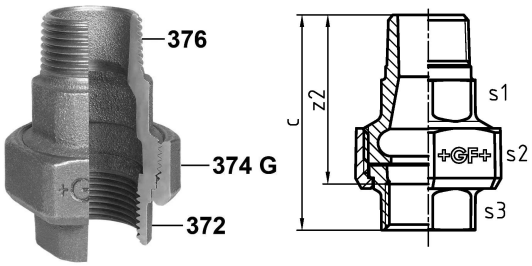

Informazioni GF Malleable Fittings 335 - raccordo sede piana, zincato

Specifiche

- With their extensive history and tradition, malleable cast iron fittings are the most common pipe fittings. Because of their durability and mechanical strength, these fittings are very popular. The material is able to endure high mechanical stress and when combined with the standardized jointing method can be used in a wide range of applications.

Application

- Sanitary, heating and gas installation, mechanical engineering (oil, cool pipework), construction of petrol stations (gas lines), sprinkler

GF Malleable Fittings 335 - raccordo sede piana, zincato 1/2

1154362

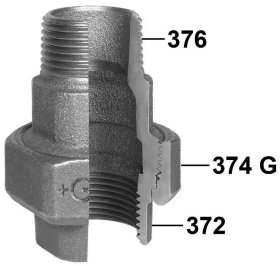

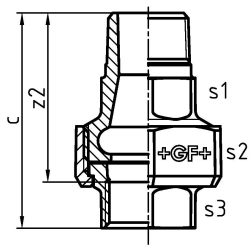

Product code

Item no EAN	7611205436780
Item no GF	770335204
Item no GTIN	07611205436780
Item no RSK	1260847
Item no VVS	004335404

Dimensioni

Altezza unità articolo	41
Lunghezza unità articolo	45
Peso unitario dell'articolo	0,222
Larghezza unità articolo	66
Item_UOM	St.

Packaging

GTIN imballaggio PL1	07611205236786
GTIN imballaggio PL4	06414900241045
Altezza imballo PL1	200
Altezza imballo PL4	534
Lunghezza imballo PL1	260
Lunghezza imballo PL4	1200
Quantità imballo PL1	80
Quantità imballo PL4	2880
Tipo di imballaggio PL1	Base_Box
Tipo di imballaggio PL4	Pallet
Volume di imballaggio PL1	0,00988
Volume di imballaggio PL4	0,51264
Peso imballo PL1	17,95

Peso imballo PL4	658,496
Larghezza imballo PL1	190
Larghezza imballo PL4	800

Measurements

Spessore parete_s1	26
Spessore parete_s2	41
Spessore parete s3	26
Misura Z d	1/2
Z2	53

Documenti tecnici

Download documenti

Excellence in Flow

Visit our webpage to get in contact with your local specialist:
www.georgfischer.com/locations



Georg Fischer Rohrleitungssysteme (Schweiz) AG

Amsler-Laffon-Strasse 9
8200, Schaffhausen
Schweiz

T +41 52 631 30 26
E ch.ps@georgfischer.com

+GF+