Scheda tecnica



GF Malleable Fittings 330 - raccordo sede piana, zincato 3

1154329

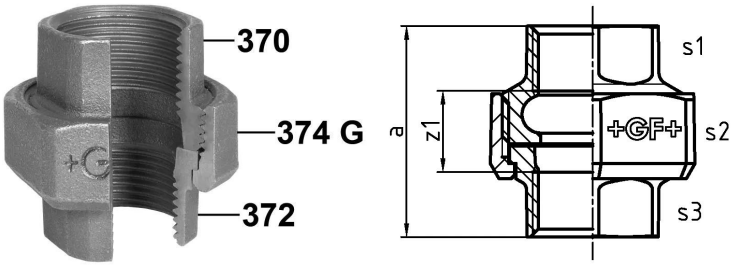

Informazioni GF Malleable Fittings 330 - raccordo sede piana, zincato

Specifiche

- With their extensive history and tradition, malleable cast iron fittings are the most common pipe fittings. Because of their durability and mechanical strength, these fittings are very popular. The material is able to endure high mechanical stress and when combined with the standardized jointing method can be used in a wide range of applications.

Application

- Sanitary, heating and gas installation, mechanical engineering (oil, cool pipework), construction of petrol stations (gas lines), sprinkler

GF Malleable Fittings 330 - raccordo sede piana, zincato 3

1154329

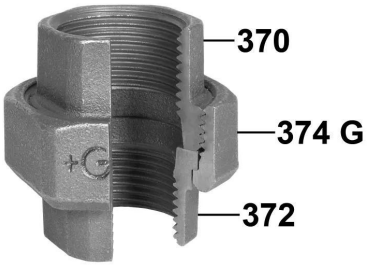

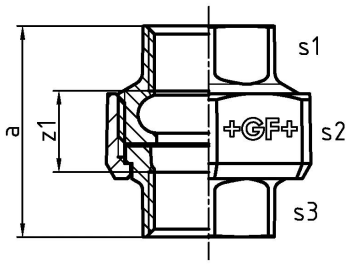

Product code

Item no EAN	7611205435394
Item no GF	770330211
Item no GTIN	07611205435394
Item no RSK	1260818
Item no VVS	004330414

Dimensioni

Altezza unità articolo	131
Lunghezza unità articolo	138
Peso unitario dell'articolo	2,377
Larghezza unità articolo	96
Item_UOM	St.

Packaging

GTIN imballaggio PL1	07611205235390
GTIN imballaggio PL4	06414900241199
Altezza imballo PL1	200
Altezza imballo PL4	729
Lunghezza imballo PL1	385
Lunghezza imballo PL4	1200
Quantità imballo PL1	8
Quantità imballo PL4	216
Tipo di imballaggio PL1	Base_Box
Tipo di imballaggio PL4	Pallet
Volume di imballaggio PL1	0,019635
Volume di imballaggio PL4	0,69984
Peso imballo PL1	19,436

Peso imballo PL4	533,432
Larghezza imballo PL1	255
Larghezza imballo PL4	800

Measurements

Spessore parete_s1	96
Spessore parete_s2	130
Spessore parete s3	96
Z Measurement a	96
Misura Z d	3
z1	36

Documenti tecnici

Download documenti

Excellence in Flow

Visit our webpage to get in contact with your local specialist:
www.georgfischer.com/locations



Georg Fischer Rohrleitungssysteme (Schweiz) AG

Amsler-Laffon-Strasse 9
8200, Schaffhausen
Schweiz

T +41 52 631 30 26
E ch.ps@georgfischer.com

+GF+