Scheda tecnica



GF Malleable Fittings 329 - flangia filettata, forata, 4 holes, zincato 4

1154307



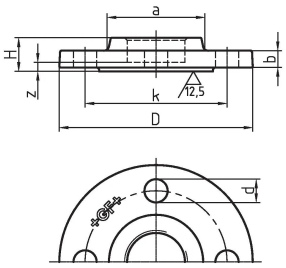

Informazioni GF Malleable Fittings 329 - flangia filettata, forata, 4 holes, zincato

Specifiche

- With their extensive history and tradition, malleable cast iron fittings are the most common pipe fittings. Because of their durability and mechanical strength, these fittings are very popular. The material is able to endure high mechanical stress and when combined with the standardized jointing method can be used in a wide range of applications.

Application

- Sanitary, heating and gas installation, mechanical engineering (oil, cool pipework), construction of petrol stations (gas lines), sprinkler

GF Malleable Fittings 329 - flangia filettata, forata, 4 holes, zincato 4

1154307



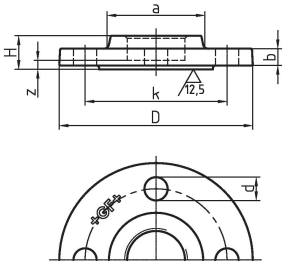

Product code

Item no EAN	7611205435080
Item no GF	770329212
Item no GTIN	07611205435080
Item no RSK	1254120
Item no VVS	004328416

Dimensioni

Altezza unità articolo	220
Lunghezza unità articolo	220
Peso unitario dell'articolo	4,65
Larghezza unità articolo	38
Item_UOM	St.

Packaging

GTIN imballaggio PL1	07611205235086
GTIN imballaggio PL4	06414900241298
Altezza imballo PL1	200
Altezza imballo PL4	534
Lunghezza imballo PL1	260
Lunghezza imballo PL4	1200
Quantità imballo PL1	3
Quantità imballo PL4	108
Tipo di imballaggio PL1	Base_Box
Tipo di imballaggio PL4	Pallet
Volume di imballaggio PL1	0,00988
Volume di imballaggio PL4	0,51264
Peso imballo PL1	14,164

Peso imballo PL4	522,2
Larghezza imballo PL1	190
Larghezza imballo PL4	800

Measurements

Z Measurement a	140
Misurazione Z b	20
Misura Z d	220
Z Measurement H	38
Z Misura k	180
Z	2

Documenti tecnici

Download documenti

Excellence in Flow

Visit our webpage to get in contact with your local specialist:
www.georgfischer.com/locations



Georg Fischer Rohrleitungssysteme (Schweiz) AG

Amsler-Laffon-Strasse 9
8200, Schaffhausen
Schweiz

T +41 52 631 30 26
E ch.ps@georgfischer.com

+GF+