Scheda tecnica



GF Malleable Fittings 321 - flangia filettata, non forata, nero 1 1/2

1154269



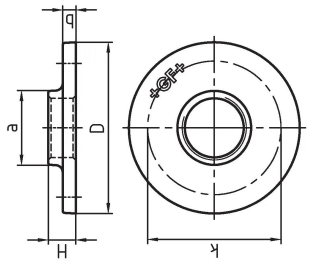

Informazioni GF Malleable Fittings 321 - flangia filettata, non forata, nero

Specifiche

- With their extensive history and tradition, malleable cast iron fittings are the most common pipe fittings. Because of their durability and mechanical strength, these fittings are very popular. The material is able to endure high mechanical stress and when combined with the standardized jointing method can be used in a wide range of applications.

Application

- Sanitary, heating and gas installation, mechanical engineering (oil, cool pipework), construction of petrol stations (gas lines), sprinkler

GF Malleable Fittings 321 - flangia filettata, non forata, nero 1 1/2

1154269



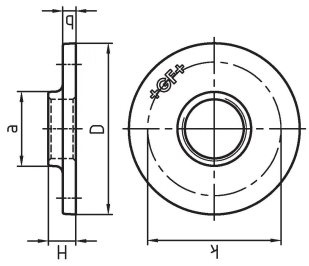

Product code

Item no EAN	7611205333409
Item no GF	770320108
Item no GTIN	07611205333409
Item no RSK	1254085
Item no VVS	004321111

Dimensioni

Altezza unità articolo	130
Lunghezza unità articolo	130
Peso unitario dell'articolo	0,955
Larghezza unità articolo	21
Item_UOM	St.

Packaging

GTIN imballaggio PL1	07611205133405
GTIN imballaggio PL4	06414900120371
Altezza imballo PL1	200
Altezza imballo PL4	534
Lunghezza imballo PL1	260
Lunghezza imballo PL4	1200
Quantità imballo PL1	20
Quantità imballo PL4	720
Tipo di imballaggio PL1	Base_Box
Tipo di imballaggio PL4	Pallet
Volume di imballaggio PL1	0,00988
Volume di imballaggio PL4	0,51264
Peso imballo PL1	19,312

Peso imballo PL4	707,528
Larghezza imballo PL1	190
Larghezza imballo PL4	800

Measurements

Z Measurement a	56
Misurazione Z b	10
Misura Z d	130
Z Measurement H	21
Z Misura k	100

Documenti tecnici

Download documenti

Excellence in Flow

Visit our webpage to get in contact with your local specialist:
www.georgfischer.com/locations



Georg Fischer Rohrleitungssysteme (Schweiz) AG

Amsler-Laffon-Strasse 9
8200, Schaffhausen
Schweiz

T +41 52 631 30 26
E ch.ps@georgfischer.com

+GF+