Scheda tecnica



GF Malleable Fittings 241 - boccola ridotta, zincato 2 1/2 - 2

1153829



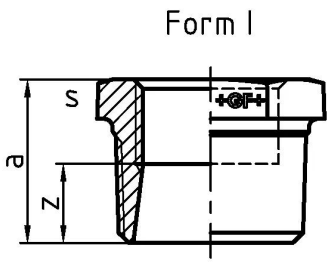

Informazioni GF Malleable Fittings 241 - boccola ridotta, zincato

Specifiche

- With their extensive history and tradition, malleable cast iron fittings are the most common pipe fittings. Because of their durability and mechanical strength, these fittings are very popular. The material is able to endure high mechanical stress and when combined with the standardized jointing method can be used in a wide range of applications.

Application

- Sanitary, heating and gas installation, mechanical engineering (oil, cool pipework), construction of petrol stations (gas lines), sprinkler

GF Malleable Fittings 241 - boccola ridotta, zincato 2 1/2 - 2

1153829



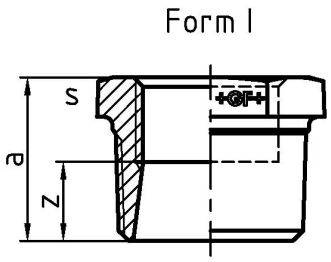

Product code

Item no EAN	7611205425685
Item no GF	770241245
Item no GTIN	07611205425685
Item no LVI	0855141
Item no NOBB	60639082
Item no NRF	1366814
Item no RSK	1319532
Item no VVS	004241474

Dimensioni

Altezza unità articolo	80
Lunghezza unità articolo	92
Peso unitario dell'articolo	0,504
Larghezza unità articolo	40
Item_UOM	St.

Packaging

GTIN imballaggio PL1	07611205225681
GTIN imballaggio PL4	06414900124959
Altezza imballo PL1	200
Altezza imballo PL4	729
Lunghezza imballo PL1	260
Lunghezza imballo PL4	1200
Quantità imballo PL1	20
Quantità imballo PL4	1080
Tipo di imballaggio PL1	Base_Box
Tipo di imballaggio PL4	Pallet

Volume di imballaggio PL1	0,00988
Volume di imballaggio PL4	0,69984
Peso imballo PL1	10,294
Peso imballo PL4	564,32
Larghezza imballo PL1	190
Larghezza imballo PL4	800

Measurements

Z Measurement a	40
MISURA Z S	80
Z	16

Documenti tecnici

Download documenti

Excellence in Flow

Visit our webpage to get in contact with your local specialist:
www.georgfischer.com/locations



Georg Fischer Rohrleitungssysteme (Schweiz) AG

Amsler-Laffon-Strasse 9
8200, Schaffhausen
Schweiz

T +41 52 631 30 26
E ch.ps@georgfischer.com

+GF+