Scheda tecnica



GF Malleable Fittings 241 - boccola ridotta, zincato 2 - 3/4

1153822



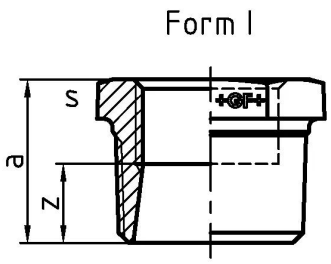

Informazioni GF Malleable Fittings 241 - boccola ridotta, zincato

Specifiche

- With their extensive history and tradition, malleable cast iron fittings are the most common pipe fittings. Because of their durability and mechanical strength, these fittings are very popular. The material is able to endure high mechanical stress and when combined with the standardized jointing method can be used in a wide range of applications.

Application

- Sanitary, heating and gas installation, mechanical engineering (oil, cool pipework), construction of petrol stations (gas lines), sprinkler

GF Malleable Fittings 241 - boccola ridotta, zincato 2 - 3/4

1153822



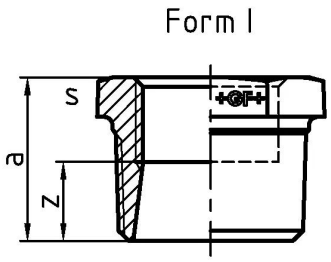

Product code

Item no EAN	7611205425494
Item no GF	770241238
Item no GTIN	07611205425494
Item no LVI	0855135
Item no NOBB	60639073
Item no NRF	1366805
Item no RSK	1319425
Item no VVS	004241464

Dimensioni

Altezza unità articolo	65
Lunghezza unità articolo	75
Peso unitario dell'articolo	0,432
Larghezza unità articolo	48
Item_UOM	St.

Packaging

GTIN imballaggio PL1	07611205225490
GTIN imballaggio PL4	06414900125024
Altezza imballo PL1	200
Altezza imballo PL4	729
Lunghezza imballo PL1	260
Lunghezza imballo PL4	1200
Quantità imballo PL1	30
Quantità imballo PL4	1620
Tipo di imballaggio PL1	Base_Box
Tipo di imballaggio PL4	Pallet

Volume di imballaggio PL1	0,00988
Volume di imballaggio PL4	0,69984
Peso imballo PL1	13,174
Peso imballo PL4	719,84
Larghezza imballo PL1	190
Larghezza imballo PL4	800

Measurements

Z Measurement a	35
Misurazione Z b	49
MISURA Z S	65
Z	34

Documenti tecnici

Download documenti

Excellence in Flow

Visit our webpage to get in contact with your local specialist:
www.georgfischer.com/locations



Georg Fischer Rohrleitungssysteme (Schweiz) AG

Amsler-Laffon-Strasse 9
8200, Schaffhausen
Schweiz

T +41 52 631 30 26
E ch.ps@georgfischer.com

+GF+