Scheda tecnica



GF Malleable Fittings 134 - tee, ridotto, zincato 1/2 - 1/4

1153595



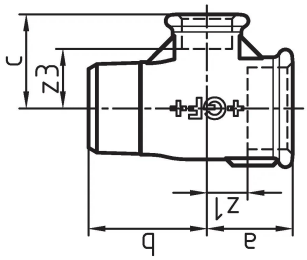

Informazioni GF Malleable Fittings 134 - tee, ridotto, zincato

Specifiche

- With their extensive history and tradition, malleable cast iron fittings are the most common pipe fittings. Because of their durability and mechanical strength, these fittings are very popular. The material is able to endure high mechanical stress and when combined with the standardized jointing method can be used in a wide range of applications.

Application

- Sanitary, heating and gas installation, mechanical engineering (oil, cool pipework), construction of petrol stations (gas lines), sprinkler

GF Malleable Fittings 134 - tee, ridotto, zincato 1/2 - 1/4

1153595



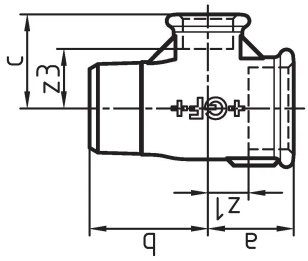

Product code

Item no EAN	7611205417949
Item no GF	770134216
Item no GTIN	07611205417949
Item no RSK	1280160
Item no VVS	004134425

Dimensioni

Altezza unità articolo	32
Lunghezza unità articolo	40
Peso unitario dell'articolo	0,12
Larghezza unità articolo	58
Item_UOM	St.

Packaging

GTIN imballaggio PL1	07611205217945
GTIN imballaggio PL4	06414900126076
Altezza imballo PL1	200
Altezza imballo PL4	729
Lunghezza imballo PL1	260
Lunghezza imballo PL4	1200
Quantità imballo PL1	80
Quantità imballo PL4	4320
Tipo di imballaggio PL1	Base_Box
Tipo di imballaggio PL4	Pallet
Volume di imballaggio PL1	0,00988
Volume di imballaggio PL4	0,69984
Peso imballo PL1	9,814

Peso imballo PL4	538,4
Larghezza imballo PL1	190
Larghezza imballo PL4	800

Measurements

Z Measurement a	24
Misurazione Z b	34
z1	11
Z3	14

Documenti tecnici

Download documenti

Excellence in Flow

Visit our webpage to get in contact with your local specialist:
www.georgfischer.com/locations



Georg Fischer Rohrleitungssysteme (Schweiz) AG

Amsler-Laffon-Strasse 9
8200, Schaffhausen
Schweiz

T +41 52 631 30 26
E ch.ps@georgfischer.com

+GF+