Scheda tecnica



GF Malleable Fittings 132 - gomito doppio, nero 1

1153558



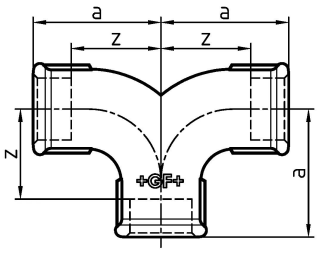

Informazioni GF Malleable Fittings 132 - gomito doppio, nero

Specifiche

- With their extensive history and tradition, malleable cast iron fittings are the most common pipe fittings. Because of their durability and mechanical strength, these fittings are very popular. The material is able to endure high mechanical stress and when combined with the standardized jointing method can be used in a wide range of applications.

Application

- Sanitary, heating and gas installation, mechanical engineering (oil, cool pipework), construction of petrol stations (gas lines), sprinkler

GF Malleable Fittings 132 - gomito doppio, nero 1

1153558



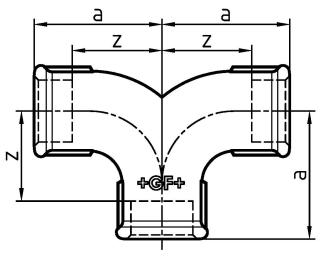

Product code

Item no EAN	7611205317232
Item no GF	770132106
Item no GTIN	07611205317232
Item no RSK	1290055
Item no VVS	004132108

Dimensioni

Altezza unità articolo	46
Lunghezza unità articolo	126
Peso unitario dell'articolo	0,58
Larghezza unità articolo	86
Item_UOM	St.

Packaging

GTIN imballaggio PL1	07611205117238
GTIN imballaggio PL4	06414900181211
Altezza imballo PL1	200
Altezza imballo PL4	729
Lunghezza imballo PL1	385
Lunghezza imballo PL4	1200
Quantità imballo PL1	20
Quantità imballo PL4	540
Tipo di imballaggio PL1	Base_Box
Tipo di imballaggio PL4	Pallet
Volume di imballaggio PL1	0,019635
Volume di imballaggio PL4	0,69984
Peso imballo PL1	12,02

Peso imballo PL4	333,2
Larghezza imballo PL1	255
Larghezza imballo PL4	800

Measurements

Z Measurement a	63
Misura Z d	1
Z	46

Documenti tecnici

Download documenti

Excellence in Flow

Visit our webpage to get in contact with your local specialist:
www.georgfischer.com/locations



Georg Fischer Rohrleitungssysteme (Schweiz) AG

Amsler-Laffon-Strasse 9
8200, Schaffhausen
Schweiz

T +41 52 631 30 26
E ch.ps@georgfischer.com

+GF+