# Scheda tecnica



# GF Malleable Fittings 132 - gomito doppio, nero 1/2

## 1153556



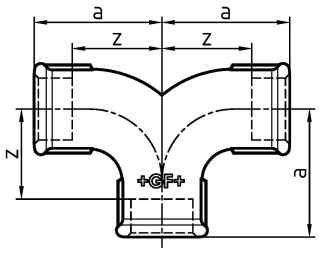


## Informazioni GF Malleable Fittings 132 - gomito doppio, nero

### Specifiche

- With their extensive history and tradition, malleable cast iron fittings are the most common pipe fittings. Because of their durability and mechanical strength, these fittings are very popular. The material is able to endure high mechanical stress and when combined with the standardized jointing method can be used in a wide range of applications.

### Application

- Sanitary, heating and gas installation, mechanical engineering (oil, cool pipework), construction of petrol stations (gas lines), sprinkler

# GF Malleable Fittings 132 - gomito doppio, nero 1/2

## 1153556



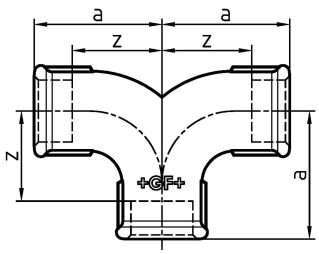


### Product code

| | |
|---|---|
| Item no EAN | 7611205317218 |
| Item no GF | 770132104 |
| Item no GTIN | 07611205317218 |
| Item no RSK | 1290030 |
| Item no VVS | 004132104 |

### Dimensioni

| | |
|---|---|
| Altezza unità articolo | 32 |
| Lunghezza unità articolo | 90 |
| Peso unitario dell'articolo | 0,186 |
| Larghezza unità articolo | 61 |
| Item_UOM | St. |

### Packaging

| | |
|---|---|
| GTIN imballaggio PL1 | 07611205117214 |
| GTIN imballaggio PL4 | 06414900181235 |
| Altezza imballo PL1 | 200 |
| Altezza imballo PL4 | 729 |
| Lunghezza imballo PL1 | 260 |
| Lunghezza imballo PL4 | 1200 |
| Quantità imballo PL1 | 40 |
| Quantità imballo PL4 | 2160 |
| Tipo di imballaggio PL1 | Base_Box |
| Tipo di imballaggio PL4 | Pallet |
| Volume di imballaggio PL1 | 0,00988 |
| Volume di imballaggio PL4 | 0,69984 |
| Peso imballo PL1 | 10,886 |

| | |
|---|---|
| Peso imballo PL4 | 421,76 |
| Larghezza imballo PL1 | 190 |
| Larghezza imballo PL4 | 800 |

## Measurements

| | |
|---|---|
| Z Measurement a | 45 |
| Misura Z d | 1/2 |
| Z | 32 |

## Documenti tecnici

Download documenti

# Excellence in Flow

Visit our webpage to get in contact with your local specialist:
**www.georgfischer.com/locations**



**Georg Fischer Rohrleitungssysteme (Schweiz) AG**

Amsler-Laffon-Strasse 9
8200, Schaffhausen
Schweiz

T +41 52 631 30 26
E ch.ps@georgfischer.com

+GF+