Scheda tecnica



GF Malleable Fittings 103 - gomito con raccordo, sede conica, nero 3/4

1153180

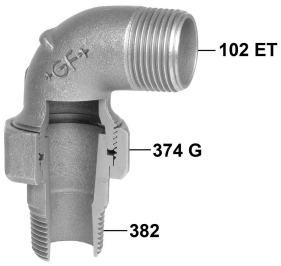

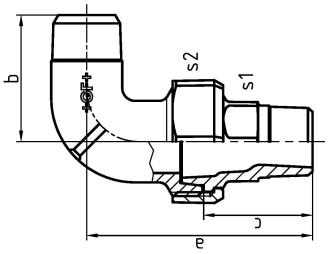

Informazioni GF Malleable Fittings 103 - gomito con raccordo, sede conica, nero

Specifiche

- With their extensive history and tradition, malleable cast iron fittings are the most common pipe fittings. Because of their durability and mechanical strength, these fittings are very popular. The material is able to endure high mechanical stress and when combined with the standardized jointing method can be used in a wide range of applications.

Application

- Sanitary, heating and gas installation, mechanical engineering (oil, cool pipework), construction of petrol stations (gas lines), sprinkler

GF Malleable Fittings 103 - gomito con raccordo, sede conica, nero 3/4

1153180

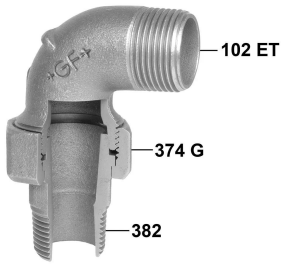

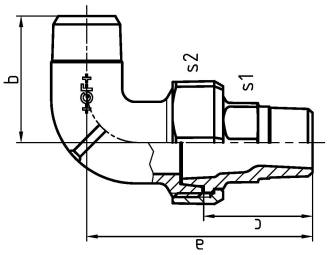

Product code

Item no EAN	7611205311353
Item no GF	770103105
Item no GTIN	07611205311353
Item no RSK	1261318
Item no VVS	004103106

Dimensioni

Altezza unità articolo	48
Lunghezza unità articolo	70
Peso unitario dell'articolo	0,386
Larghezza unità articolo	95
Item_UOM	St.

Packaging

GTIN imballaggio PL1	07611205111359
GTIN imballaggio PL4	06414900183277
Altezza imballo PL1	200
Altezza imballo PL4	729
Lunghezza imballo PL1	260
Lunghezza imballo PL4	1200
Quantità imballo PL1	35
Quantità imballo PL4	1890
Tipo di imballaggio PL1	Base_Box
Tipo di imballaggio PL4	Pallet
Volume di imballaggio PL1	0,00988
Volume di imballaggio PL4	0,69984
Peso imballo PL1	13,724

Peso imballo PL4	749,54
Larghezza imballo PL1	190
Larghezza imballo PL4	800

Measurements

Spessore parete_s1	32
Spessore parete_s2	48
Z Measurement a	81
Misurazione Z b	43
Misura Z d	3/4

Documenti tecnici

Download documenti

Excellence in Flow

Visit our webpage to get in contact with your local specialist:
www.georgfischer.com/locations



Georg Fischer Rohrleitungssysteme (Schweiz) AG

Amsler-Laffon-Strasse 9
8200, Schaffhausen
Schweiz

T +41 52 631 30 26
E ch.ps@georgfischer.com

+GF+