Scheda tecnica



GF Malleable Fittings 102 - gomito con raccordo, sede conica, zincato 1/2

1153176

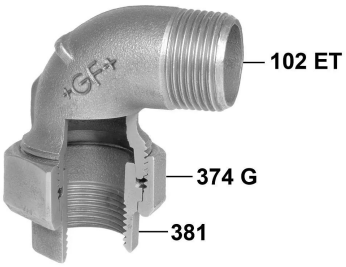

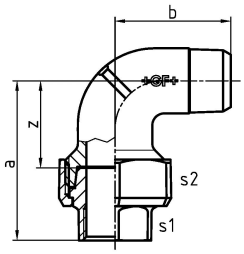

Informazioni GF Malleable Fittings 102 - gomito con raccordo, sede conica, zincato

Specifiche

- With their extensive history and tradition, malleable cast iron fittings are the most common pipe fittings. Because of their durability and mechanical strength, these fittings are very popular. The material is able to endure high mechanical stress and when combined with the standardized jointing method can be used in a wide range of applications.

Application

- Sanitary, heating and gas installation, mechanical engineering (oil, cool pipework), construction of petrol stations (gas lines), sprinkler

GF Malleable Fittings 102 - gomito con raccordo, sede conica, zincato 1/2

1153176

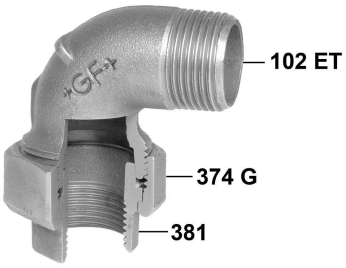

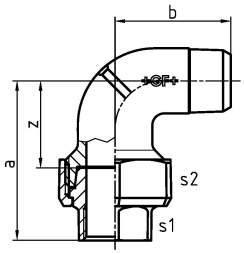

Product code

Item no EAN	7611205411213
Item no GF	770102204
Item no GTIN	07611205411213
Item no RSK	1261311
Item no VVS	004102404

Dimensioni

Altezza unità articolo	41
Lunghezza unità articolo	62
Peso unitario dell'articolo	0,269
Larghezza unità articolo	70
Item_UOM	St.

Packaging

GTIN imballaggio PL1	07611205211219
GTIN imballaggio PL4	06414900186070
Altezza imballo PL1	100
Altezza imballo PL4	508
Lunghezza imballo PL1	260
Lunghezza imballo PL4	1200
Quantità imballo PL1	30
Quantità imballo PL4	2160
Tipo di imballaggio PL1	Base_Box
Tipo di imballaggio PL4	Pallet
Volume di imballaggio PL1	0,00494
Volume di imballaggio PL4	0,48768
Peso imballo PL1	8,199

Peso imballo PL4	601,688
Larghezza imballo PL1	190
Larghezza imballo PL4	800

Measurements

Spessore parete_s1	25
Spessore parete_s2	41
Z Measurement a	59
Misurazione Z b	39
Misura Z d	1/2
Z	46

Documenti tecnici

Download documenti

Excellence in Flow

Visit our webpage to get in contact with your local specialist:
www.georgfischer.com/locations



Georg Fischer Rohrleitungssysteme (Schweiz) AG

Amsler-Laffon-Strasse 9
8200, Schaffhausen
Schweiz

T +41 52 631 30 26
E ch.ps@georgfischer.com

+GF+