Scheda tecnica



GF Malleable Fittings 100 - gomito con raccordo, sede piana, nero 3/4

1153162

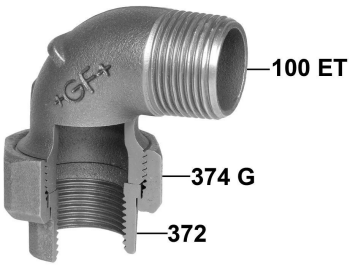

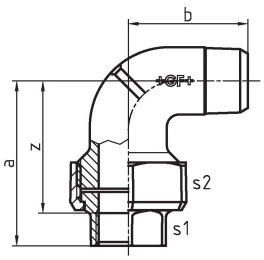

Informazioni GF Malleable Fittings 100 - gomito con raccordo, sede piana, nero

Specifiche

- With their extensive history and tradition, malleable cast iron fittings are the most common pipe fittings. Because of their durability and mechanical strength, these fittings are very popular. The material is able to endure high mechanical stress and when combined with the standardized jointing method can be used in a wide range of applications.

Application

- Sanitary, heating and gas installation, mechanical engineering (oil, cool pipework), construction of petrol stations (gas lines), sprinkler

GF Malleable Fittings 100 - gomito con raccordo, sede piana, nero 3/4

1153162

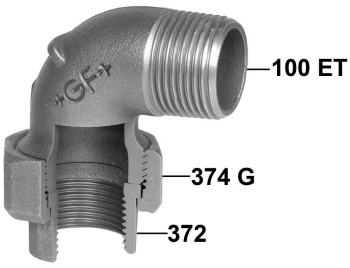

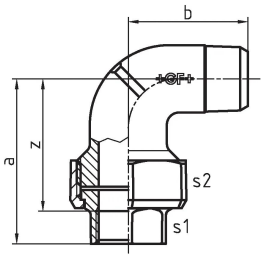

Product code

Item no EAN	7611205310523
Item no GF	770100105
Item no GTIN	07611205310523
Item no RSK	1261292
Item no VVS	004100106

Dimensioni

Altezza unità articolo	48
Lunghezza unità articolo	70
Peso unitario dell'articolo	0,332
Larghezza unità articolo	75
Item_UOM	St.

Packaging

GTIN imballaggio PL1	07611205110529
GTIN imballaggio PL4	06414900183369
Altezza imballo PL1	200
Altezza imballo PL4	729
Lunghezza imballo PL1	260
Lunghezza imballo PL4	1200
Quantità imballo PL1	30
Quantità imballo PL4	1620
Tipo di imballaggio PL1	Base_Box
Tipo di imballaggio PL4	Pallet
Volume di imballaggio PL1	0,00988
Volume di imballaggio PL4	0,69984
Peso imballo PL1	10,174

Peso imballo PL4	557,84
Larghezza imballo PL1	190
Larghezza imballo PL4	800

Measurements

Spessore parete_s1	31
Spessore parete_s2	48
Z Measurement a	61
Misurazione Z b	43
Misura Z d	3/4
Z	46

Documenti tecnici

Download documenti

Excellence in Flow

Visit our webpage to get in contact with your local specialist:
www.georgfischer.com/locations



Georg Fischer Rohrleitungssysteme (Schweiz) AG

Amsler-Laffon-Strasse 9
8200, Schaffhausen
Schweiz

T +41 52 631 30 26
E ch.ps@georgfischer.com

+GF+