Scheda tecnica



GF Malleable Fittings 96 - gomito con raccordo, sede conica, nero 1 1/2

1153112



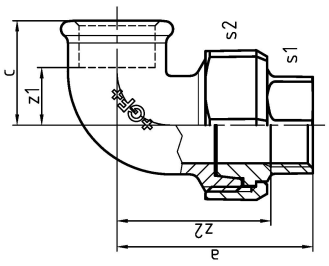

Informazioni GF Malleable Fittings 96 - gomito con raccordo, sede conica, nero

Specifiche

- With their extensive history and tradition, malleable cast iron fittings are the most common pipe fittings. Because of their durability and mechanical strength, these fittings are very popular. The material is able to endure high mechanical stress and when combined with the standardized jointing method can be used in a wide range of applications.

Application

- Sanitary, heating and gas installation, mechanical engineering (oil, cool pipework), construction of petrol stations (gas lines), sprinkler

GF Malleable Fittings 96 - gomito con raccordo, sede conica, nero 1 1/2

1153112



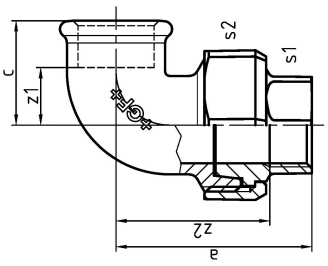

Product code

Item no EAN	7611205309572
Item no GF	770096108
Item no GTIN	07611205309572
Item no RSK	1262476
Item no VVS	004096111

Dimensioni

Altezza unità articolo	74
Lunghezza unità articolo	91
Peso unitario dell'articolo	1,065
Larghezza unità articolo	121
Item_UOM	St.

Packaging

GTIN imballaggio PL1	07611205109578
GTIN imballaggio PL4	06414900183604
Altezza imballo PL1	200
Altezza imballo PL4	729
Lunghezza imballo PL1	385
Lunghezza imballo PL4	1200
Quantità imballo PL1	20
Quantità imballo PL4	540
Tipo di imballaggio PL1	Base_Box
Tipo di imballaggio PL4	Pallet
Volume di imballaggio PL1	0,019635
Volume di imballaggio PL4	0,69984
Peso imballo PL1	21,72

Peso imballo PL4	595,1
Larghezza imballo PL1	255
Larghezza imballo PL4	800

Measurements

Spessore parete_s1	54
Spessore parete_s2	74
Z Measurement a	90
Misura Z d	1 1/2
z1	31
Z2	71

Documenti tecnici

Download documenti

Excellence in Flow

Visit our webpage to get in contact with your local specialist:
www.georgfischer.com/locations



Georg Fischer Rohrleitungssysteme (Schweiz) AG

Amsler-Laffon-Strasse 9
8200, Schaffhausen
Schweiz

T +41 52 631 30 26
E ch.ps@georgfischer.com

+GF+