Scheda tecnica



GF Malleable Fittings 95 - gomito con raccordo, sede piana, zincato 2

1153105



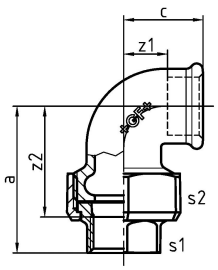

Informazioni GF Malleable Fittings 95 - gomito con raccordo, sede piana, zincato

Specifiche

- With their extensive history and tradition, malleable cast iron fittings are the most common pipe fittings. Because of their durability and mechanical strength, these fittings are very popular. The material is able to endure high mechanical stress and when combined with the standardized jointing method can be used in a wide range of applications.

Application

- Sanitary, heating and gas installation, mechanical engineering (oil, cool pipework), construction of petrol stations (gas lines), sprinkler

GF Malleable Fittings 95 - gomito con raccordo, sede piana, zincato 2

1153105

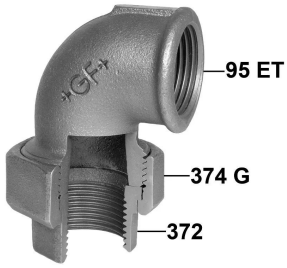

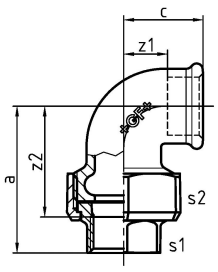

Product code

Item no EAN	7611205409111
Item no GF	770095209
Item no GTIN	07611205409111
Item no RSK	1261212
Item no VVS	004095412

Dimensioni

Altezza unità articolo	90
Lunghezza unità articolo	108
Peso unitario dell'articolo	1,643
Larghezza unità articolo	138
Item_UOM	St.

Packaging

GTIN imballaggio PL1	07611205209117
GTIN imballaggio PL4	06414900186469
Altezza imballo PL1	200
Altezza imballo PL4	729
Lunghezza imballo PL1	260
Lunghezza imballo PL4	1200
Quantità imballo PL1	5
Quantità imballo PL4	270
Tipo di imballaggio PL1	Base_Box
Tipo di imballaggio PL4	Pallet
Volume di imballaggio PL1	0,00988
Volume di imballaggio PL4	0,69984
Peso imballo PL1	8,429

Peso imballo PL4	463,61
Larghezza imballo PL1	190
Larghezza imballo PL4	800

Measurements

Spessore parete_s1	67
Spessore parete_s2	90
Z Measurement a	100
Misura Z d	2
z1	34
Z2	76

Documenti tecnici

Download documenti

Excellence in Flow

Visit our webpage to get in contact with your local specialist:
www.georgfischer.com/locations



Georg Fischer Rohrleitungssysteme (Schweiz) AG

Amsler-Laffon-Strasse 9
8200, Schaffhausen
Schweiz

T +41 52 631 30 26
E ch.ps@georgfischer.com

+GF+