Scheda tecnica



GF Malleable Fittings 60 - curva di ritorno, zincato 3/4

1152928



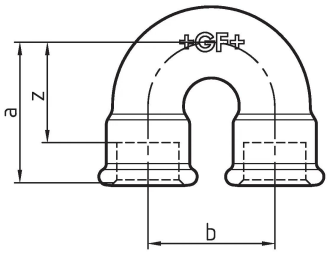

Informazioni GF Malleable Fittings 60 - curva di ritorno, zincato

Specifiche

- With their extensive history and tradition, malleable cast iron fittings are the most common pipe fittings. Because of their durability and mechanical strength, these fittings are very popular. The material is able to endure high mechanical stress and when combined with the standardized jointing method can be used in a wide range of applications.

Application

- Sanitary, heating and gas installation, mechanical engineering (oil, cool pipework), construction of petrol stations (gas lines), sprinkler

GF Malleable Fittings 60 - curva di ritorno, zincato 3/4

1152928



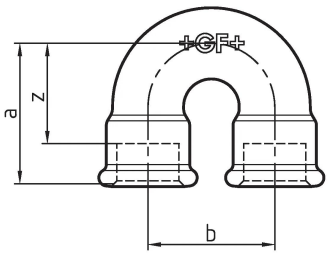

Product code

Item no EAN	7611205406080
Item no GF	770060205
Item no GTIN	07611205406080
Item no RSK	1306025
Item no VVS	004060406

Dimensioni

Altezza unità articolo	38
Lunghezza unità articolo	88
Peso unitario dell'articolo	0,382
Larghezza unità articolo	66
Item_UOM	St.

Packaging

GTIN imballaggio PL1	07611205206086
GTIN imballaggio PL4	06414900187305
Altezza imballo PL1	100
Altezza imballo PL4	508
Lunghezza imballo PL1	260
Lunghezza imballo PL4	1200
Quantità imballo PL1	10
Quantità imballo PL4	720
Tipo di imballaggio PL1	Base_Box
Tipo di imballaggio PL4	Pallet
Volume di imballaggio PL1	0,00494
Volume di imballaggio PL4	0,48768
Peso imballo PL1	3,94

Peso imballo PL4	295,04
Larghezza imballo PL1	190
Larghezza imballo PL4	800

Measurements

Z Measurement a	52
Misurazione Z b	50
Misura Z d	3/4
Z	37

Documenti tecnici

Download documenti

Excellence in Flow

Visit our webpage to get in contact with your local specialist:
www.georgfischer.com/locations



Georg Fischer Rohrleitungssysteme (Schweiz) AG

Amsler-Laffon-Strasse 9
8200, Schaffhausen
Schweiz

T +41 52 631 30 26
E ch.ps@georgfischer.com

+GF+