Uponor Uni-C Nipple compressione MLC 1/2"MT-1/2"MT

1013894

- raccordi ad avvitamento realizzati in ottone detensionato e stagnato
- conformi al Decreto Ministeriale n.174 del 6 aprile 2004 per il trasporto dell'acqua potabile
- certificati DVGW
- compatibili con gli adattatori ad avvitamento Uponor MLC
- filettatura maschio ISO 228-1

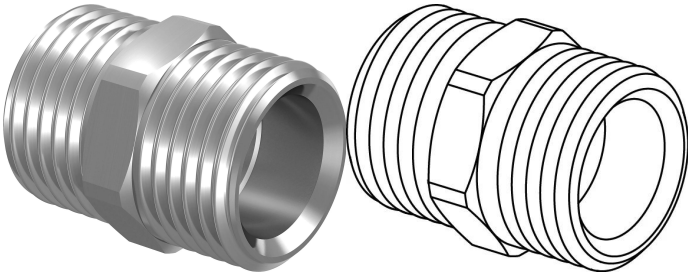

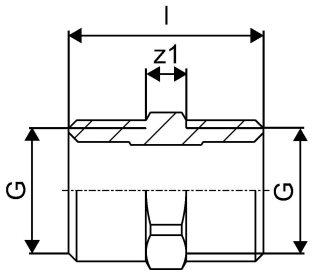

No about information

Uponor Uni-C Nipple compressione MLC 1/2"MT-1/2"MT

1013894

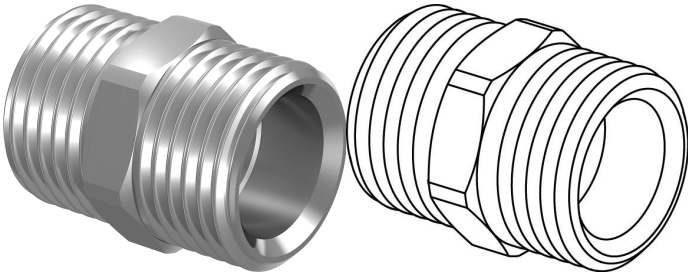

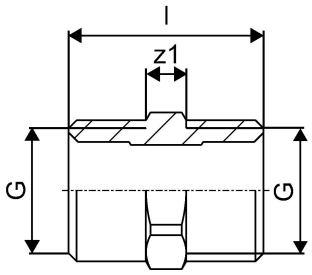

Documenti tecnici

Download documenti

Uponor Corporation

Ilmalantori 4
00240, Helsinki
Finland

T +358 (0)20 129 211
F +358 (0)20 129 2841

www.uponor.com