Fiche produit



GF Malleable Fittings 372 - union end siège plat, reducing, galvanisé 1 - 3/4

1154576



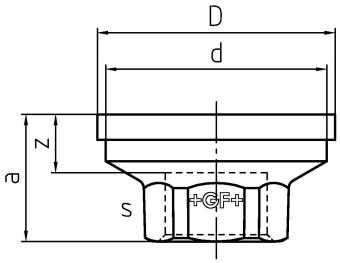

A propos GF Malleable Fittings 372 - union end siège plat, reducing, galvanisé

Spécification

- With their extensive history and tradition, malleable cast iron fittings are the most common pipe fittings. Because of their durability and mechanical strength, these fittings are very popular. The material is able to endure high mechanical stress and when combined with the standardized jointing method can be used in a wide range of applications.

Application

- Sanitary, heating and gas installation, mechanical engineering (oil, cool pipework), construction of petrol stations (gas lines), sprinkler

GF Malleable Fittings 372 - union end siège plat, reducing, galvanisé 1 - 3/4

1154576



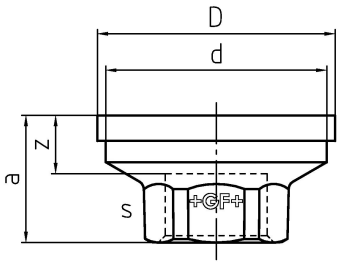

Measurements

Filetage femelle Rp	empty
Z Measurement a	25
Mesure Z d	44,4
MESURE Z S	32
Z	10

Product code

Item no EAN	7611205444310
Item no GF	770372215
Item no GTIN	07611205444310
Item no RSK	1261032
Item no VVS	004372443

Dimensions

Article Unité Hauteur	44
Article Unité Longueur	44
Article Poids unitaire	0,093
Article Unité Largeur	25
Item_UOM	St.

Packaging

Emballage GTIN PL1	07611205244316
Emballage GTIN PL4	06414900240079
Hauteur d'emballage PL1	200
Hauteur d'emballage PL4	729
Longueur de l'emballage PL1	260
Longueur de l'emballage PL4	1200
Quantité d'emballage PL1	120

Quantité d'emballage PL4	6480
Type d'emballage PL1	Base_Box
Type d'emballage PL4	Pallet
Volume d'emballage PL1	0,00988
Volume d'emballage PL4	0,69984
Poids de l'emballage PL1	11,374
Poids de l'emballage PL4	622,64
Largeur d'emballage PL1	190
Largeur d'emballage PL4	800

Technical documents

Télécharger les documents ici

Excellence in Flow

Visit our webpage to get in contact with your local specialist:
www.georgfischer.com/locations



Georg Fischer Rohrleitungssysteme (Schweiz) AG

Amsler-Laffon-Strasse 9
8200, Schaffhausen
Schweiz

T +41 52 631 30 26
E ch.ps@georgfischer.com

+GF+