Fiche produit



GF Malleable Fittings 372 - union end siège plat, noir 1

1154562



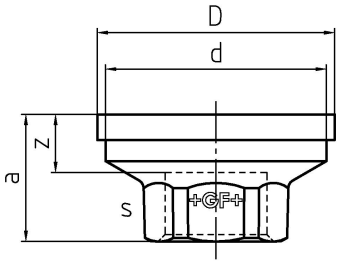

A propos GF Malleable Fittings 372 - union end siège plat, noir

Spécification

- With their extensive history and tradition, malleable cast iron fittings are the most common pipe fittings. Because of their durability and mechanical strength, these fittings are very popular. The material is able to endure high mechanical stress and when combined with the standardized jointing method can be used in a wide range of applications.

Application

- Sanitary, heating and gas installation, mechanical engineering (oil, cool pipework), construction of petrol stations (gas lines), sprinkler

GF Malleable Fittings 372 - union end siège plat, noir 1

1154562



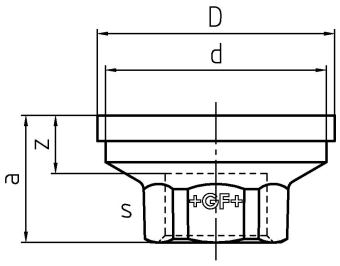

Measurements

Filetage femelle Rp	empty
Z Measurement a	31
Mesure Z d	56,3
MESURE Z S	38
Z	14

Product code

Item no EAN	7611205344337
Item no GF	770372116
Item no GTIN	07611205344337
Item no RSK	1261035
Item no VVS	004372151

Dimensions

Article Unité Hauteur	56
Article Unité Longueur	56
Article Poids unitaire	0,159
Article Unité Largeur	31
Item_UOM	St.

Packaging

Emballage GTIN PL1	07611205144333
Emballage GTIN PL4	06414900072632
Hauteur d'emballage PL1	200
Hauteur d'emballage PL4	729
Longueur de l'emballage PL1	260
Longueur de l'emballage PL4	1200
Quantité d'emballage PL1	100

Quantité d'emballage PL4	5400
Type d'emballage PL1	Base_Box
Type d'emballage PL4	Pallet
Volume d'emballage PL1	0,00988
Volume d'emballage PL4	0,69984
Poids de l'emballage PL1	16,114
Poids de l'emballage PL4	878,6
Largeur d'emballage PL1	190
Largeur d'emballage PL4	800

Technical documents

Télécharger les documents ici

Excellence in Flow

Visit our webpage to get in contact with your local specialist:
www.georgfischer.com/locations



Georg Fischer Rohrleitungssysteme (Schweiz) AG

Amsler-Laffon-Strasse 9
8200, Schaffhausen
Schweiz

T +41 52 631 30 26
E ch.ps@georgfischer.com

+GF+