Fiche produit



GF Malleable Fittings 329 - bride filetée, percée, 4 holes, galvanisé 2

1154304



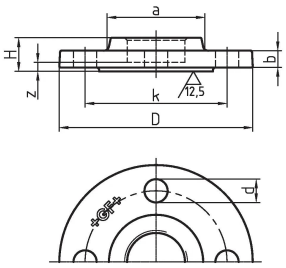

A propos GF Malleable Fittings 329 - bride filetée, percée, 4 holes, galvanisé

Spécification

- With their extensive history and tradition, malleable cast iron fittings are the most common pipe fittings. Because of their durability and mechanical strength, these fittings are very popular. The material is able to endure high mechanical stress and when combined with the standardized jointing method can be used in a wide range of applications.

Application

- Sanitary, heating and gas installation, mechanical engineering (oil, cool pipework), construction of petrol stations (gas lines), sprinkler

GF Malleable Fittings 329 - bride filetée, percée, 4 holes, galvanisé 2

1154304



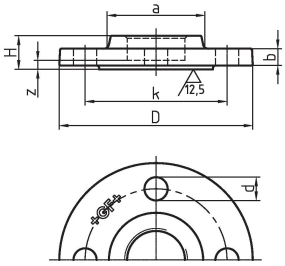

Product code

Item no EAN	7611205434977
Item no GF	770329209
Item no GTIN	07611205434977
Item no RSK	1254112
Item no VVS	004328412

Dimensions

Article Unité Hauteur	165
Article Unité Longueur	165
Article Poids unitaire	2,47
Article Unité Largeur	29
Item_UOM	St.

Packaging

Emballage GTIN PL1	07611205234973
Emballage GTIN PL4	06414900241335
Hauteur d'emballage PL1	200
Hauteur d'emballage PL4	534
Longueur de l'emballage PL1	260
Longueur de l'emballage PL4	1200
Quantité d'emballage PL1	8
Quantité d'emballage PL4	288
Type d'emballage PL1	Base_Box
Type d'emballage PL4	Pallet
Volume d'emballage PL1	0,00988
Volume d'emballage PL4	0,51264
Poids de l'emballage PL1	19,974

Poids de l'emballage PL4	731,36
Largeur d'emballage PL1	190
Largeur d'emballage PL4	800

Measurements

Z Measurement a	87
Mesure Zb	16
Mesure Z d	165
Z Measurement H	29
Mesure Z k	125
Z	5

Technical documents

Télécharger les documents ici

Excellence in Flow

Visit our webpage to get in contact with your local specialist:
www.georgfischer.com/locations



Georg Fischer Rohrleitungssysteme (Schweiz) AG

Amsler-Laffon-Strasse 9
8200, Schaffhausen
Schweiz

T +41 52 631 30 26
E ch.ps@georgfischer.com

+GF+