Fiche produit



GF Malleable Fittings 241 - mamelon réduit, galvanisé 4 - 2

1153835



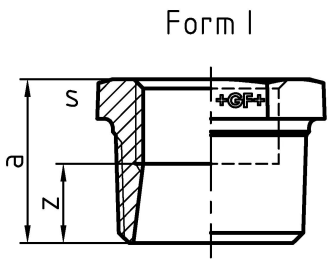

A propos GF Malleable Fittings 241 - mamelon réduit, galvanisé

Spécification

- With their extensive history and tradition, malleable cast iron fittings are the most common pipe fittings. Because of their durability and mechanical strength, these fittings are very popular. The material is able to endure high mechanical stress and when combined with the standardized jointing method can be used in a wide range of applications.

Application

- Sanitary, heating and gas installation, mechanical engineering (oil, cool pipework), construction of petrol stations (gas lines), sprinkler

GF Malleable Fittings 241 - mamelon réduit, galvanisé 4 - 2

1153835



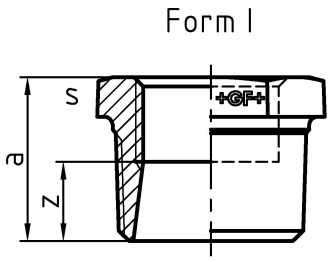

Product code

Item no EAN	7611205425906
Item no GF	770241251
Item no GTIN	07611205425906
Item no LVI	0855146
Item no NOBB	60639087
Item no NRF	1366819
Item no VVS	004241491

Dimensions

Article Unité Hauteur	120
Article Unité Longueur	138
Article Poids unitaire	1,586
Article Unité Largeur	69
Item_UOM	St.

Packaging

Emballage GTIN PL1	07611205225902
Emballage GTIN PL4	06414900124898
Hauteur d'emballage PL1	200
Hauteur d'emballage PL4	729
Longueur de l'emballage PL1	260
Longueur de l'emballage PL4	1200
Quantité d'emballage PL1	6
Quantité d'emballage PL4	324
Type d'emballage PL1	Base_Box
Type d'emballage PL4	Pallet
Volume d'emballage PL1	0,00988

Volume d'emballage PL4	0,69984
Poids de l'emballage PL1	9,73
Poids de l'emballage PL4	533,864
Largeur d'emballage PL1	190
Largeur d'emballage PL4	800

Measurements

Z Measurement a	51
Mesure Zb	69
MESURE Z S	120
Z	45

Technical documents

Télécharger les documents ici

Excellence in Flow

Visit our webpage to get in contact with your local specialist:
www.georgfischer.com/locations



Georg Fischer Rohrleitungssysteme (Schweiz) AG

Amsler-Laffon-Strasse 9
8200, Schaffhausen
Schweiz

T +41 52 631 30 26
E ch.ps@georgfischer.com

+GF+