Fiche produit



GF Malleable Fittings 241 - mamelon réduit, galvanisé 2 1/2 - 1 1/2

1153828



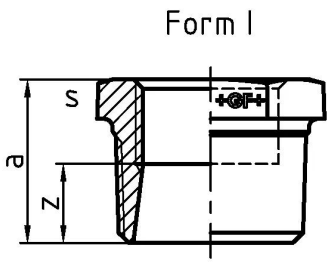

A propos GF Malleable Fittings 241 - mamelon réduit, galvanisé

Spécification

- With their extensive history and tradition, malleable cast iron fittings are the most common pipe fittings. Because of their durability and mechanical strength, these fittings are very popular. The material is able to endure high mechanical stress and when combined with the standardized jointing method can be used in a wide range of applications.

Application

- Sanitary, heating and gas installation, mechanical engineering (oil, cool pipework), construction of petrol stations (gas lines), sprinkler

GF Malleable Fittings 241 - mamelon réduit, galvanisé 2 1/2 - 1 1/2

1153828



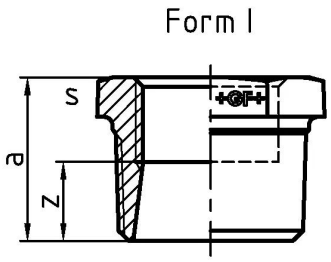

Product code

Item no EAN	7611205425661
Item no GF	770241244
Item no GTIN	07611205425661
Item no LVI	0855140
Item no NOBB	60639080
Item no NRF	1366812
Item no RSK	1319524
Item no VVS	004241473

Dimensions

Article Unité Hauteur	80
Article Unité Longueur	92
Article Poids unitaire	0,665
Article Unité Largeur	40
Item_UOM	St.

Packaging

Emballage GTIN PL1	07611205225667
Emballage GTIN PL4	06414900124966
Hauteur d'emballage PL1	200
Hauteur d'emballage PL4	729
Longueur de l'emballage PL1	260
Longueur de l'emballage PL4	1200
Quantité d'emballage PL1	20
Quantité d'emballage PL4	1080
Type d'emballage PL1	Base_Box
Type d'emballage PL4	Pallet

Volume d'emballage PL1	0,00988
Volume d'emballage PL4	0,69984
Poids de l'emballage PL1	13,514
Poids de l'emballage PL4	738,2
Largeur d'emballage PL1	190
Largeur d'emballage PL4	800

Measurements

Z Measurement a	42
MESURE Z S	80
Z	23

Technical documents

Télécharger les documents ici

Excellence in Flow

Visit our webpage to get in contact with your local specialist:
www.georgfischer.com/locations



Georg Fischer Rohrleitungssysteme (Schweiz) AG

Amsler-Laffon-Strasse 9
8200, Schaffhausen
Schweiz

T +41 52 631 30 26
E ch.ps@georgfischer.com

+GF+