# Fiche produit



# GF Malleable Fittings 241 - mamelon réduit, galvanisé 1 1/2 - 3/4

## 1153818

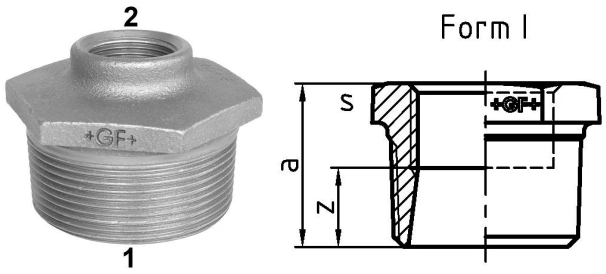


## A propos GF Malleable Fittings 241 - mamelon réduit, galvanisé

### Spécification

- With their extensive history and tradition, malleable cast iron fittings are the most common pipe fittings. Because of their durability and mechanical strength, these fittings are very popular. The material is able to endure high mechanical stress and when combined with the standardized jointing method can be used in a wide range of applications.

### Application

- Sanitary, heating and gas installation, mechanical engineering (oil, cool pipework), construction of petrol stations (gas lines), sprinkler

# GF Malleable Fittings 241 - mamelon réduit, galvanisé 1 1/2 - 3/4

## 1153818




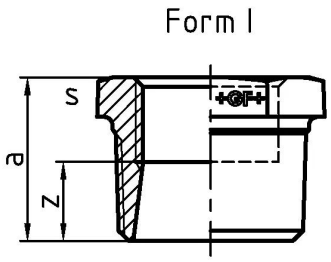


### Product code

| | |
|---|---|
| Item no EAN | 7611205425418 |
| Item no GF | 770241234 |
| Item no GTIN | 07611205425418 |
| Item no LVI | 0855131 |
| Item no NOBB | 60639066 |
| Item no NRF | 1366798 |
| Item no RSK | 1319359 |
| Item no VVS | 004241457 |

### Dimensions

| | |
|---|---|
| Article Unité Hauteur | 50 |
| Article Unité Longueur | 58 |
| Article Poids unitaire | 0,221 |
| Article Unité Largeur | 31 |
| Item_UOM | St. |

### Packaging

| | |
|---|---|
| Emballage GTIN PL1 | 07611205225414 |
| Emballage GTIN PL4 | 06414900125062 |
| Hauteur d'emballage PL1 | 200 |
| Hauteur d'emballage PL4 | 534 |
| Longueur de l'emballage PL1 | 260 |
| Longueur de l'emballage PL4 | 1200 |
| Quantité d'emballage PL1 | 80 |
| Quantité d'emballage PL4 | 2880 |
| Type d'emballage PL1 | Base_Box |
| Type d'emballage PL4 | Pallet |

| | |
|---|---|
| Volume d'emballage PL1 | 0,00988 |
| Volume d'emballage PL4 | 0,51264 |
| Poids de l'emballage PL1 | 17,894 |
| Poids de l'emballage PL4 | 656,48 |
| Largeur d'emballage PL1 | 190 |
| Largeur d'emballage PL4 | 800 |

## Measurements

| | |
|---|---|
| Z Measurement a | 31 |
| MESURE Z S | 50 |
| Z | 16 |

## Technical documents

Télécharger les documents ici

# Excellence in Flow

Visit our webpage to get in contact with your local specialist:
**www.georgfischer.com/locations**



**Georg Fischer Rohrleitungssysteme (Schweiz) AG**

Amsler-Laffon-Strasse 9
8200, Schaffhausen
Schweiz

T +41 52 631 30 26
E ch.ps@georgfischer.com

+GF+