Fiche produit



GF Malleable Fittings 241 - mamelon réduit, galvanisé 1 1/2 - 3/8

1153816

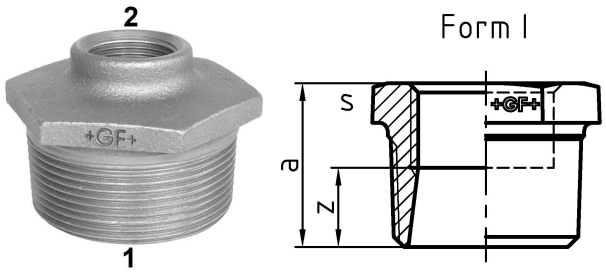

A propos GF Malleable Fittings 241 - mamelon réduit, galvanisé

Spécification

- With their extensive history and tradition, malleable cast iron fittings are the most common pipe fittings. Because of their durability and mechanical strength, these fittings are very popular. The material is able to endure high mechanical stress and when combined with the standardized jointing method can be used in a wide range of applications.

Application

- Sanitary, heating and gas installation, mechanical engineering (oil, cool pipework), construction of petrol stations (gas lines), sprinkler

GF Malleable Fittings 241 - mamelon réduit, galvanisé 1 1/2 - 3/8

1153816



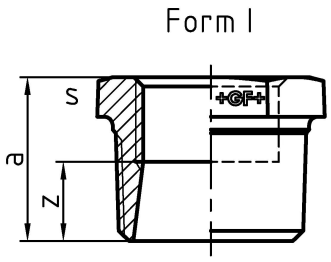

Product code

Item no EAN	7611205425395
Item no GF	770241232
Item no GTIN	07611205425395
Item no RSK	1318144
Item no VVS	004241455

Dimensions

Article Unité Hauteur	50
Article Unité Longueur	58
Article Poids unitaire	0,245
Article Unité Largeur	31
Item_UOM	St.

Packaging

Emballage GTIN PL1	07611205225391
Emballage GTIN PL4	06414900125086
Hauteur d'emballage PL1	200
Hauteur d'emballage PL4	534
Longueur de l'emballage PL1	260
Longueur de l'emballage PL4	1200
Quantité d'emballage PL1	80
Quantité d'emballage PL4	2880
Type d'emballage PL1	Base_Box
Type d'emballage PL4	Pallet
Volume d'emballage PL1	0,00988
Volume d'emballage PL4	0,51264
Poids de l'emballage PL1	19,814

Poids de l'emballage PL4	725,6
Largeur d'emballage PL1	190
Largeur d'emballage PL4	800

Measurements

Z Measurement a	31
MESURE Z S	50
Z	21

Technical documents

Télécharger les documents ici

Excellence in Flow

Visit our webpage to get in contact with your local specialist:
www.georgfischer.com/locations



Georg Fischer Rohrleitungssysteme (Schweiz) AG

Amsler-Laffon-Strasse 9
8200, Schaffhausen
Schweiz

T +41 52 631 30 26
E ch.ps@georgfischer.com

+GF+