Fiche produit



GF Malleable Fittings 241 - mamelon réduit, galvanisé 1 1/4 - 1/2

1153813

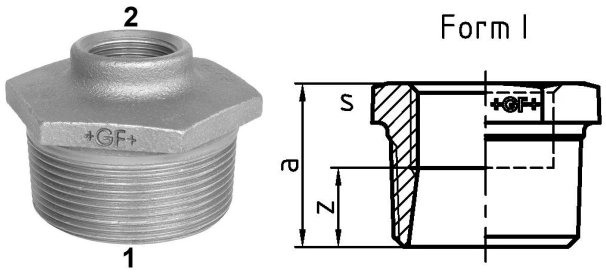

A propos GF Malleable Fittings 241 - mamelon réduit, galvanisé

Spécification

- With their extensive history and tradition, malleable cast iron fittings are the most common pipe fittings. Because of their durability and mechanical strength, these fittings are very popular. The material is able to endure high mechanical stress and when combined with the standardized jointing method can be used in a wide range of applications.

Application

- Sanitary, heating and gas installation, mechanical engineering (oil, cool pipework), construction of petrol stations (gas lines), sprinkler

GF Malleable Fittings 241 - mamelon réduit, galvanisé 1 1/4 - 1/2

1153813



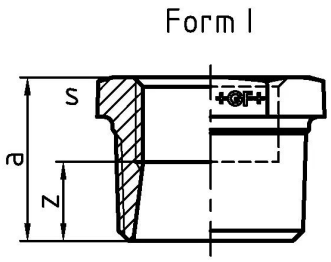

Product code

Item no EAN	7611205425333
Item no GF	770241229
Item no GTIN	07611205425333
Item no LVI	0855127
Item no NOBB	60639058
Item no NRF	1366790
Item no RSK	1319284
Item no VVS	004241449

Dimensions

Article Unité Hauteur	46
Article Unité Longueur	53
Article Poids unitaire	0,205
Article Unité Largeur	31
Item_UOM	St.

Packaging

Emballage GTIN PL1	07611205225339
Emballage GTIN PL4	06414900125116
Hauteur d'emballage PL1	200
Hauteur d'emballage PL4	534
Longueur de l'emballage PL1	260
Longueur de l'emballage PL4	1200
Quantité d'emballage PL1	80
Quantité d'emballage PL4	2880
Type d'emballage PL1	Base_Box
Type d'emballage PL4	Pallet

Volume d'emballage PL1	0,00988
Volume d'emballage PL4	0,51264
Poids de l'emballage PL1	16,614
Poids de l'emballage PL4	610,4
Largeur d'emballage PL1	190
Largeur d'emballage PL4	800

Measurements

Z Measurement a	31
MESURE Z S	46
Z	18

Technical documents

Télécharger les documents ici

Excellence in Flow

Visit our webpage to get in contact with your local specialist:
www.georgfischer.com/locations



Georg Fischer Rohrleitungssysteme (Schweiz) AG

Amsler-Laffon-Strasse 9
8200, Schaffhausen
Schweiz

T +41 52 631 30 26
E ch.ps@georgfischer.com

+GF+