Fiche produit



GF Malleable Fittings 134 - té, réduit, galvanisé 1/2 - 1/4

1153595



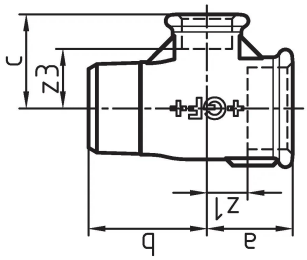

A propos GF Malleable Fittings 134 - té, réduit, galvanisé

Spécification

- With their extensive history and tradition, malleable cast iron fittings are the most common pipe fittings. Because of their durability and mechanical strength, these fittings are very popular. The material is able to endure high mechanical stress and when combined with the standardized jointing method can be used in a wide range of applications.

Application

- Sanitary, heating and gas installation, mechanical engineering (oil, cool pipework), construction of petrol stations (gas lines), sprinkler

GF Malleable Fittings 134 - té, réduit, galvanisé 1/2 - 1/4

1153595



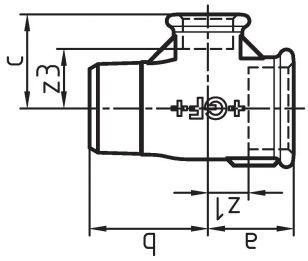

Product code

Item no EAN	7611205417949
Item no GF	770134216
Item no GTIN	07611205417949
Item no RSK	1280160
Item no VVS	004134425

Dimensions

Article Unité Hauteur	32
Article Unité Longueur	40
Article Poids unitaire	0,12
Article Unité Largeur	58
Item_UOM	St.

Packaging

Emballage GTIN PL1	07611205217945
Emballage GTIN PL4	06414900126076
Hauteur d'emballage PL1	200
Hauteur d'emballage PL4	729
Longueur de l'emballage PL1	260
Longueur de l'emballage PL4	1200
Quantité d'emballage PL1	80
Quantité d'emballage PL4	4320
Type d'emballage PL1	Base_Box
Type d'emballage PL4	Pallet
Volume d'emballage PL1	0,00988
Volume d'emballage PL4	0,69984
Poids de l'emballage PL1	9,814

Poids de l'emballage PL4	538,4
Largeur d'emballage PL1	190
Largeur d'emballage PL4	800

Measurements

Z Measurement a	24
Mesure Zb	34
z1	11
Z3	14

Technical documents

Télécharger les documents ici

Excellence in Flow

Visit our webpage to get in contact with your local specialist:
www.georgfischer.com/locations



Georg Fischer Rohrleitungssysteme (Schweiz) AG

Amsler-Laffon-Strasse 9
8200, Schaffhausen
Schweiz

T +41 52 631 30 26
E ch.ps@georgfischer.com

+GF+