Fiche produit



GF Malleable Fittings 132 - coude double, noir 2

1153561



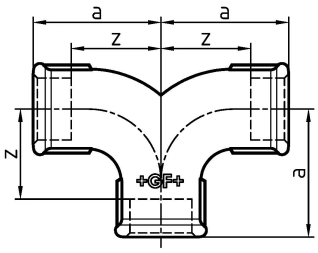

A propos GF Malleable Fittings 132 - coude double, noir

Spécification

- With their extensive history and tradition, malleable cast iron fittings are the most common pipe fittings. Because of their durability and mechanical strength, these fittings are very popular. The material is able to endure high mechanical stress and when combined with the standardized jointing method can be used in a wide range of applications.

Application

- Sanitary, heating and gas installation, mechanical engineering (oil, cool pipework), construction of petrol stations (gas lines), sprinkler

GF Malleable Fittings 132 - coude double, noir 2

1153561



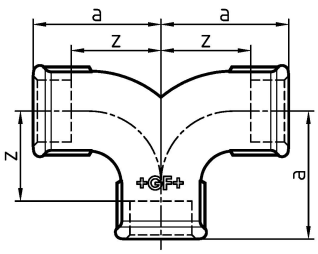

Product code

Item no EAN	7611205317263
Item no GF	770132109
Item no GTIN	07611205317263
Item no RSK	1290089
Item no VVS	004132112

Dimensions

Article Unité Hauteur	75
Article Unité Longueur	204
Article Poids unitaire	1,924
Article Unité Largeur	140
Item_UOM	St.

Packaging

Emballage GTIN PL1	07611205117269
Emballage GTIN PL4	06414900181181
Hauteur d'emballage PL1	200
Hauteur d'emballage PL4	729
Longueur de l'emballage PL1	385
Longueur de l'emballage PL4	1200
Quantité d'emballage PL1	5
Quantité d'emballage PL4	135
Type d'emballage PL1	Base_Box
Type d'emballage PL4	Pallet
Volume d'emballage PL1	0,019635
Volume d'emballage PL4	0,69984
Poids de l'emballage PL1	10,04

Poids de l'emballage PL4	279,74
Largeur d'emballage PL1	255
Largeur d'emballage PL4	800

Measurements

Z Measurement a	102
Mesure Z d	2
Z	78

Technical documents

Télécharger les documents ici

Excellence in Flow

Visit our webpage to get in contact with your local specialist:
www.georgfischer.com/locations



Georg Fischer Rohrleitungssysteme (Schweiz) AG

Amsler-Laffon-Strasse 9
8200, Schaffhausen
Schweiz

T +41 52 631 30 26
E ch.ps@georgfischer.com

+GF+