Fiche produit



GF Malleable Fittings 132 - coude double, noir 3/4

1153557



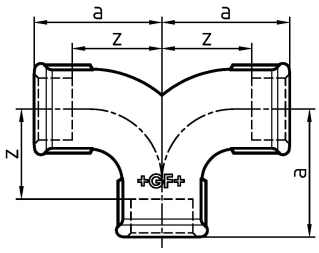

A propos GF Malleable Fittings 132 - coude double, noir

Spécification

- With their extensive history and tradition, malleable cast iron fittings are the most common pipe fittings. Because of their durability and mechanical strength, these fittings are very popular. The material is able to endure high mechanical stress and when combined with the standardized jointing method can be used in a wide range of applications.

Application

- Sanitary, heating and gas installation, mechanical engineering (oil, cool pipework), construction of petrol stations (gas lines), sprinkler

GF Malleable Fittings 132 - coude double, noir 3/4

1153557



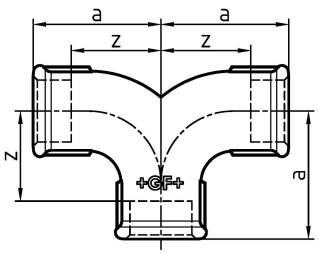

Product code

Item no EAN	7611205317225
Item no GF	770132105
Item no GTIN	07611205317225
Item no RSK	1290048
Item no VVS	004132106

Dimensions

Article Unité Hauteur	38
Article Unité Longueur	100
Article Poids unitaire	0,371
Article Unité Largeur	69
Item_UOM	St.

Packaging

Emballage GTIN PL1	07611205117221
Emballage GTIN PL4	06414900181228
Hauteur d'emballage PL1	200
Hauteur d'emballage PL4	729
Longueur de l'emballage PL1	260
Longueur de l'emballage PL4	1200
Quantité d'emballage PL1	30
Quantité d'emballage PL4	1620
Type d'emballage PL1	Base_Box
Type d'emballage PL4	Pallet
Volume d'emballage PL1	0,00988
Volume d'emballage PL4	0,69984
Poids de l'emballage PL1	11,353

Poids de l'emballage PL4	621,506
Largeur d'emballage PL1	190
Largeur d'emballage PL4	800

Measurements

Z Measurement a	50
Mesure Z d	3/4
Z	35

Technical documents

Télécharger les documents ici

Excellence in Flow

Visit our webpage to get in contact with your local specialist:
www.georgfischer.com/locations



Georg Fischer Rohrleitungssysteme (Schweiz) AG

Amsler-Laffon-Strasse 9
8200, Schaffhausen
Schweiz

T +41 52 631 30 26
E ch.ps@georgfischer.com

+GF+