Fiche produit



GF Malleable Fittings 95 - coude-union, siège plat, galvanisé 1

1153102



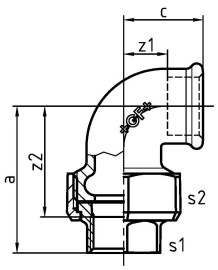

A propos GF Malleable Fittings 95 - coude-union, siège plat, galvanisé

Spécification

- With their extensive history and tradition, malleable cast iron fittings are the most common pipe fittings. Because of their durability and mechanical strength, these fittings are very popular. The material is able to endure high mechanical stress and when combined with the standardized jointing method can be used in a wide range of applications.

Application

- Sanitary, heating and gas installation, mechanical engineering (oil, cool pipework), construction of petrol stations (gas lines), sprinkler

GF Malleable Fittings 95 - coude-union, siège plat, galvanisé 1

1153102

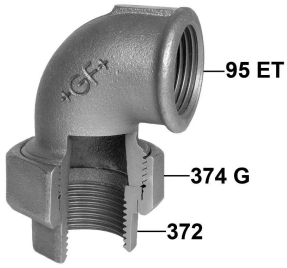

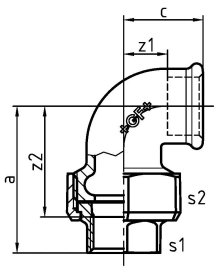

Product code

Item no EAN	7611205409050
Item no GF	770095206
Item no GTIN	07611205409050
Item no RSK	1261206
Item no VVS	004095408

Dimensions

Article Unité Hauteur	55
Article Unité Longueur	79
Article Poids unitaire	0,526
Article Unité Largeur	95
Item_UOM	St.

Packaging

Emballage GTIN PL1	07611205209056
Emballage GTIN PL4	06414900186490
Hauteur d'emballage PL1	200
Hauteur d'emballage PL4	729
Longueur de l'emballage PL1	260
Longueur de l'emballage PL4	1200
Quantité d'emballage PL1	25
Quantité d'emballage PL4	1350
Type d'emballage PL1	Base_Box
Type d'emballage PL4	Pallet
Volume d'emballage PL1	0,00988
Volume d'emballage PL4	0,69984
Poids de l'emballage PL1	13,364

Poids de l'emballage PL4	730,1
Largeur d'emballage PL1	190
Largeur d'emballage PL4	800

Measurements

Épaisseur de paroi_s1	38
Épaisseur de paroi_s2	55
Z Measurement a	72
Mesure Z d	1
z1	21
Z2	55

Technical documents

Télécharger les documents ici

Excellence in Flow

Visit our webpage to get in contact with your local specialist:
www.georgfischer.com/locations



Georg Fischer Rohrleitungssysteme (Schweiz) AG

Amsler-Laffon-Strasse 9
8200, Schaffhausen
Schweiz

T +41 52 631 30 26
E ch.ps@georgfischer.com

+GF+