Fiche produit



GF Malleable Fittings 95 - coude-union, siège plat, noir 1 1/2

1153097



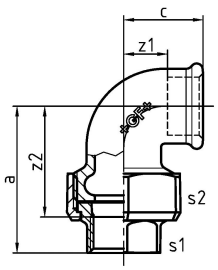

A propos GF Malleable Fittings 95 - coude-union, siège plat, noir

Spécification

- With their extensive history and tradition, malleable cast iron fittings are the most common pipe fittings. Because of their durability and mechanical strength, these fittings are very popular. The material is able to endure high mechanical stress and when combined with the standardized jointing method can be used in a wide range of applications.

Application

- Sanitary, heating and gas installation, mechanical engineering (oil, cool pipework), construction of petrol stations (gas lines), sprinkler

GF Malleable Fittings 95 - coude-union, siège plat, noir 1 1/2

1153097

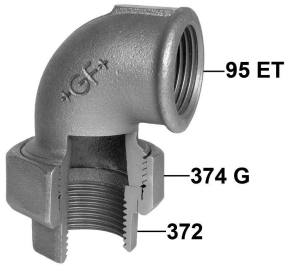

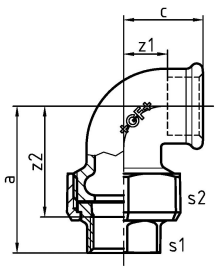

Product code

Item no EAN	7611205309091
Item no GF	770095108
Item no GTIN	07611205309091
Item no RSK	1261209
Item no VVS	004095111

Dimensions

Article Unité Hauteur	74
Article Unité Longueur	91
Article Poids unitaire	1,034
Article Unité Largeur	121
Item_UOM	St.

Packaging

Emballage GTIN PL1	07611205109097
Emballage GTIN PL4	06414900183727
Hauteur d'emballage PL1	200
Hauteur d'emballage PL4	729
Longueur de l'emballage PL1	260
Longueur de l'emballage PL4	1200
Quantité d'emballage PL1	10
Quantité d'emballage PL4	540
Type d'emballage PL1	Base_Box
Type d'emballage PL4	Pallet
Volume d'emballage PL1	0,00988
Volume d'emballage PL4	0,69984
Poids de l'emballage PL1	10,554

Poids de l'emballage PL4	578,36
Largeur d'emballage PL1	190
Largeur d'emballage PL4	800

Measurements

Épaisseur de paroi_s1	54
Épaisseur de paroi_s2	74
Z Measurement a	90
Mesure Z d	1 1/2
z1	31
Z2	71

Technical documents

Télécharger les documents ici

Excellence in Flow

Visit our webpage to get in contact with your local specialist:
www.georgfischer.com/locations



Georg Fischer Rohrleitungssysteme (Schweiz) AG

Amsler-Laffon-Strasse 9
8200, Schaffhausen
Schweiz

T +41 52 631 30 26
E ch.ps@georgfischer.com

+GF+