Fiche produit



GF Malleable Fittings 95 - coude-union, siège plat, noir 3/8

1153092



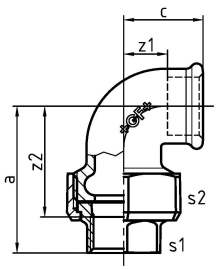

A propos GF Malleable Fittings 95 - coude-union, siège plat, noir

Spécification

- With their extensive history and tradition, malleable cast iron fittings are the most common pipe fittings. Because of their durability and mechanical strength, these fittings are very popular. The material is able to endure high mechanical stress and when combined with the standardized jointing method can be used in a wide range of applications.

Application

- Sanitary, heating and gas installation, mechanical engineering (oil, cool pipework), construction of petrol stations (gas lines), sprinkler

GF Malleable Fittings 95 - coude-union, siège plat, noir 3/8

1153092

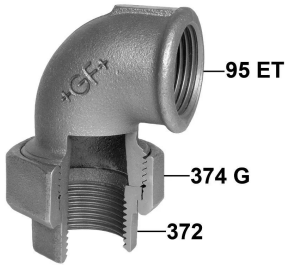

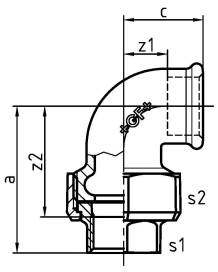

Product code

Item no EAN	7611205308995
Item no GF	770095103
Item no GTIN	07611205308995
Item no RSK	1261199
Item no VVS	004095103

Dimensions

Article Unité Hauteur	32
Article Unité Longueur	52
Article Poids unitaire	0,139
Article Unité Largeur	66
Item_UOM	St.

Packaging

Emballage GTIN PL1	07611205108991
Emballage GTIN PL4	06414900183772
Hauteur d'emballage PL1	100
Hauteur d'emballage PL4	508
Longueur de l'emballage PL1	260
Longueur de l'emballage PL4	1200
Quantité d'emballage PL1	40
Quantité d'emballage PL4	2880
Type d'emballage PL1	Base_Box
Type d'emballage PL4	Pallet
Volume d'emballage PL1	0,00494
Volume d'emballage PL4	0,48768
Poids de l'emballage PL1	5,68

Poids de l'emballage PL4	420,32
Largeur d'emballage PL1	190
Largeur d'emballage PL4	800

Measurements

Épaisseur de paroi_s1	*12
Épaisseur de paroi_s2	32
Z Measurement a	52
Mesure Z d	3/8
z1	15
Z2	42

Technical documents

Télécharger les documents ici

Excellence in Flow

Visit our webpage to get in contact with your local specialist:
www.georgfischer.com/locations



Georg Fischer Rohrleitungssysteme (Schweiz) AG

Amsler-Laffon-Strasse 9
8200, Schaffhausen
Schweiz

T +41 52 631 30 26
E ch.ps@georgfischer.com

+GF+