Fiche produit



GF Malleable Fittings 90 - coude réduit, galvanisé 1/4 - 1/8

1152987

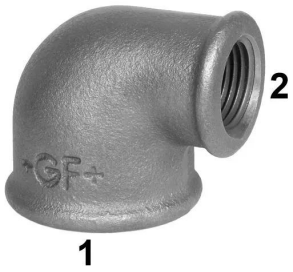

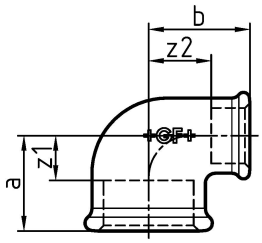

A propos GF Malleable Fittings 90 - coude réduit, galvanisé

Spécification

- With their extensive history and tradition, malleable cast iron fittings are the most common pipe fittings. Because of their durability and mechanical strength, these fittings are very popular. The material is able to endure high mechanical stress and when combined with the standardized jointing method can be used in a wide range of applications.

Application

- Sanitary, heating and gas installation, mechanical engineering (oil, cool pipework), construction of petrol stations (gas lines), sprinkler

GF Malleable Fittings 90 - coude réduit, galvanisé 1/4 - 1/8

1152987

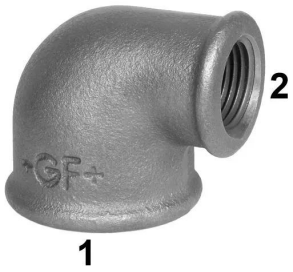

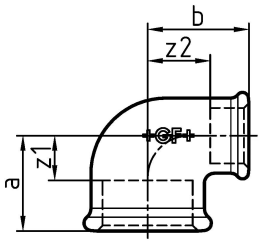

Product code

Item no EAN	7611205407469
Item no GF	770090215
Item no GTIN	07611205407469
Item no RSK	1306036
Item no VVS	004090420

Dimensions

Article Unité Hauteur	23
Article Unité Longueur	32
Article Poids unitaire	0,055
Article Unité Largeur	30
Item_UOM	St.

Packaging

Emballage GTIN PL1	07611205207465
Emballage GTIN PL4	06414900187060
Hauteur d'emballage PL1	100
Hauteur d'emballage PL4	508
Longueur de l'emballage PL1	260
Longueur de l'emballage PL4	1200
Quantité d'emballage PL1	150
Quantité d'emballage PL4	10800
Type d'emballage PL1	Base_Box
Type d'emballage PL4	Pallet
Volume d'emballage PL1	0,00494
Volume d'emballage PL4	0,48768
Poids de l'emballage PL1	8,4

Poids de l'emballage PL4	616,16
Largeur d'emballage PL1	190
Largeur d'emballage PL4	800

Measurements

Z Measurement a	20
Mesure Zb	20
z1	10
Z2	13

Technical documents

Télécharger les documents ici

Excellence in Flow

Visit our webpage to get in contact with your local specialist:
www.georgfischer.com/locations



Georg Fischer Rohrleitungssysteme (Schweiz) AG

Amsler-Laffon-Strasse 9
8200, Schaffhausen
Schweiz

T +41 52 631 30 26
E ch.ps@georgfischer.com

+GF+