Fiche produit



GF Malleable Fittings 60 - coude de retour, galvanisé 1 1/4

1152930



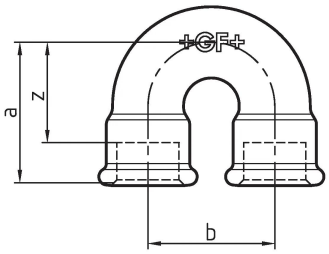

A propos GF Malleable Fittings 60 - coude de retour, galvanisé

Spécification

- With their extensive history and tradition, malleable cast iron fittings are the most common pipe fittings. Because of their durability and mechanical strength, these fittings are very popular. The material is able to endure high mechanical stress and when combined with the standardized jointing method can be used in a wide range of applications.

Application

- Sanitary, heating and gas installation, mechanical engineering (oil, cool pipework), construction of petrol stations (gas lines), sprinkler

GF Malleable Fittings 60 - coude de retour, galvanisé 1 1/4

1152930



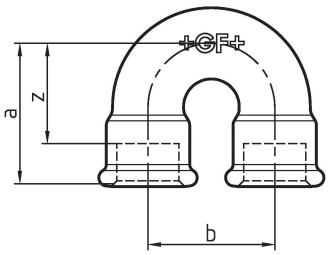

Product code

Item no EAN	7611205406141
Item no GF	770060207
Item no GTIN	07611205406141
Item no RSK	1306029
Item no VVS	004060410

Dimensions

Article Unité Hauteur	55
Article Unité Longueur	131
Article Poids unitaire	0,705
Article Unité Largeur	95
Item_UOM	St.

Packaging

Emballage GTIN PL1	07611205206147
Emballage GTIN PL4	06414900187282
Hauteur d'emballage PL1	200
Hauteur d'emballage PL4	729
Longueur de l'emballage PL1	260
Longueur de l'emballage PL4	1200
Quantité d'emballage PL1	15
Quantité d'emballage PL4	810
Type d'emballage PL1	Base_Box
Type d'emballage PL4	Pallet
Volume d'emballage PL1	0,00988
Volume d'emballage PL4	0,69984
Poids de l'emballage PL1	10,789

Poids de l'emballage PL4	591,05
Largeur d'emballage PL1	190
Largeur d'emballage PL4	800

Measurements

Z Measurement a	73
Mesure Zb	76
Mesure Z d	1 1/4
Z	54

Technical documents

Télécharger les documents ici

Excellence in Flow

Visit our webpage to get in contact with your local specialist:
www.georgfischer.com/locations



Georg Fischer Rohrleitungssysteme (Schweiz) AG

Amsler-Laffon-Strasse 9
8200, Schaffhausen
Schweiz

T +41 52 631 30 26
E ch.ps@georgfischer.com

+GF+