Uponor Q&E Raccord mâle PL 20-R3/4"MT

1023006

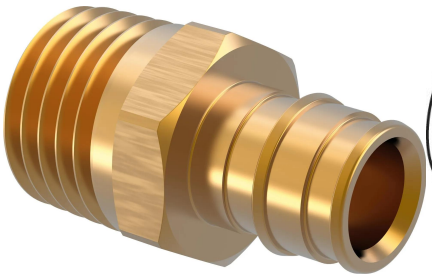

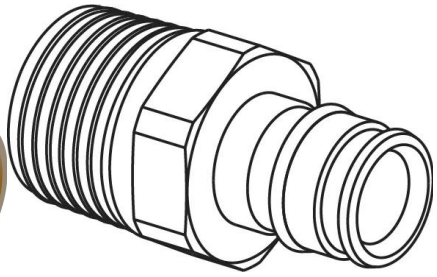

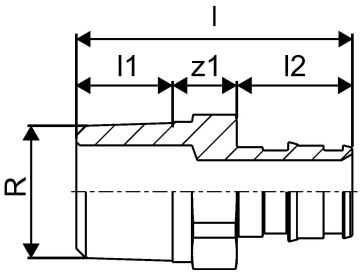

A propos Uponor Q&E Raccord mâle PL

Spécification

- Q&E Fittings und Sicherungsringe für Uponor PE-Xa Rohre
- Metallfittings aus korrosionsbeständigem Messing
- Kunststofffittings aus PPSU (Polyphenylsulfon)
- Q&E Sicherungsringe müssen separat bestellt werden
- Außen- und Innengewinde nach DIN EN 10226-1

Application

- Fittingsystem für den Einsatzbereich von Heizungs- und Trinkwasser
- Max. Temperatur- und Druckbelastung: 95 °C / 6 bar / 10 bar

Uponor Q&E Raccord mâle PL 20-R3/4"MT

1023006

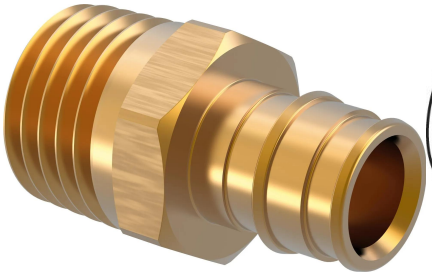

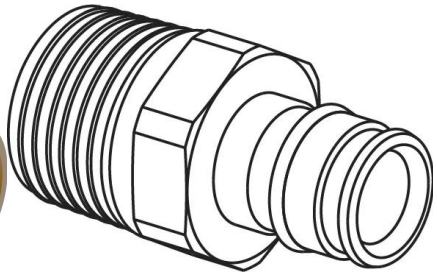

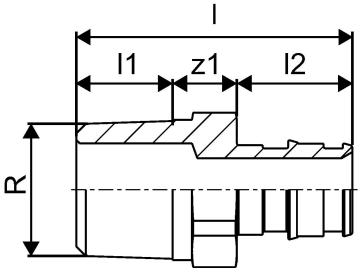

Technical documents

Télécharger les documents ici

Uponor Corporation

Ilmalantori 4
00240, Helsinki
Finland

T +358 (0)20 129 211
F +358 (0)20 129 2841

www.uponor.com