# Produktdatenblatt



# GF Malleable Fittings 326 - Gewindeflansch, gebohrt, 2 Loch, schwarz 1

## 1154279

- Screwed flange, drilled, 2 holes




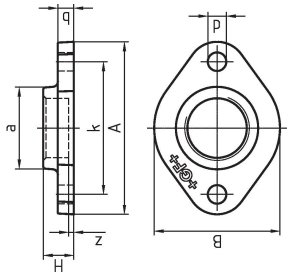


## Ausschreibungstexte GF Malleable Fittings 326 - Gewindeflansch, gebohrt, 2 Loch, schwarz

### Spezifikation

- With their extensive history and tradition, malleable cast iron fittings are the most common pipe fittings. Because of their durability and mechanical strength, these fittings are very popular. The material is able to endure high mechanical stress and when combined with the standardized jointing method can be used in a wide range of applications.

### Anwendung

- Sanitary, heating and gas installation, mechanical engineering (oil, cool pipework), construction of petrol stations (gas lines), sprinkler

# GF Malleable Fittings 326 - Gewindeflansch, gebohrt, 2 Loch, schwarz 1

## 1154279




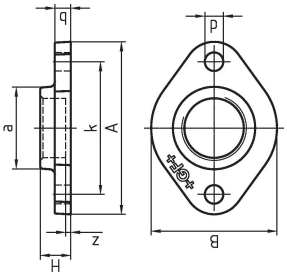


### Product code

| | |
|---|---|
| Item no EAN | 7611205334642 |
| Item no GF | 770326106 |
| Item no GTIN | 07611205334642 |
| Item no RSK | 1254093 |
| Item no VVS | 004326108 |

### Dimension

| | |
|---|---|
| Höhe der Artikeleinheit | 72 |
| Länge der Artikeleinheit | 100 |
| Gewicht der Artikeleinheit | 0,404 |
| Breite der Artikeleinheit | 20 |
| Item_UOM | St. |

### Packaging

| | |
|---|---|
| Verpackung GTIN PL1 | 07611205134648 |
| Verpackung GTIN PL4 | 06414900120333 |
| Verpackungshöhe PL1 | 100 |
| Verpackungshöhe PL4 | 508 |
| Verpackungslänge PL1 | 260 |
| Verpackungslänge PL4 | 1200 |
| Verpackungsmenge PL1 | 20 |
| Verpackungsmenge PL4 | 1440 |
| Verpackungstyp PL1 | Base_Box |
| Verpackungstyp PL4 | Pallet |
| Verpackungsvolumen PL1 | 0,00494 |
| Verpackungsband PL4 | 0,48768 |
| Verpackungsgewicht PL1 | 8,2 |

| | |
|---|---|
| Verpackungsgewicht PL4 | 601,76 |
| Verpackungsbreite PL1 | 190 |
| Verpackungsbreite PL4 | 800 |

## Measurements

| | |
|---|---|
| Z Measurement a | 100 |
| Z Measurement a | 46 |
| Z-Messung b | 11 |
| Z Measurement B | 72 |
| Z-Messung d | 1 |
| Z Measurement H | 20 |
| Z-Messung k | 75 |
| Z | 3 |

## Technische Dokumente (wie Installationsanleitung etc.)

Dokumente herunterladen

# Excellence in Flow

Visit our webpage to get in contact with your local specialist:
**www.georgfischer.com/locations**



**Georg Fischer Rohrleitungssysteme (Schweiz) AG**

Amsler-Laffon-Strasse 9
8200, Schaffhausen
Schweiz

T +41 52 631 30 26
E ch.ps@georgfischer.com

+GF+