Produktdatenblatt



GF Malleable Fittings 90 - Winkel reduziert, verzinkt 90° 1/4 - 1/8

1152987

- Elbow 90°, reducing, ISO/EN A1

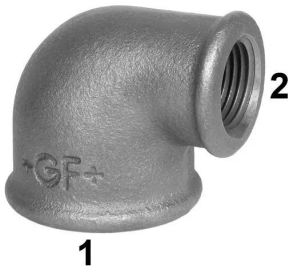

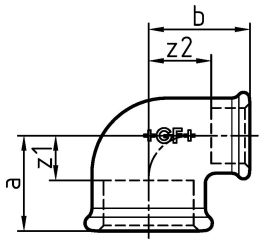

Ausschreibungstexte GF Malleable Fittings 90 - Winkel reduziert, verzinkt 90°

Spezifikation

- With their extensive history and tradition, malleable cast iron fittings are the most common pipe fittings. Because of their durability and mechanical strength, these fittings are very popular. The material is able to endure high mechanical stress and when combined with the standardized jointing method can be used in a wide range of applications.

Anwendung

- Sanitary, heating and gas installation, mechanical engineering (oil, cool pipework), construction of petrol stations (gas lines), sprinkler

GF Malleable Fittings 90 - Winkel reduziert, verzinkt 90° 1/4 - 1/8

1152987

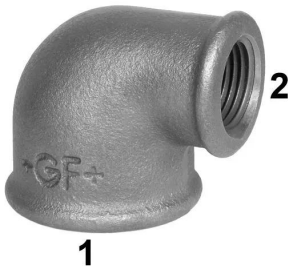

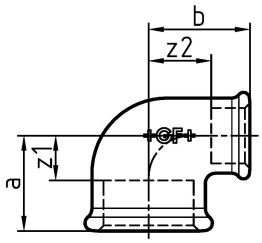

Product code

Item no EAN	7611205407469
Item no GF	770090215
Item no GTIN	07611205407469
Item no RSK	1306036
Item no VVS	004090420

Dimension

Höhe der Artikeleinheit	23
Länge der Artikeleinheit	32
Gewicht der Artikeleinheit	0,055
Breite der Artikeleinheit	30
Item_UOM	St.

Packaging

Verpackung GTIN PL1	07611205207465
Verpackung GTIN PL4	06414900187060
Verpackungshöhe PL1	100
Verpackungshöhe PL4	508
Verpackungslänge PL1	260
Verpackungslänge PL4	1200
Verpackungsmenge PL1	150
Verpackungsmenge PL4	10800
Verpackungstyp PL1	Base_Box
Verpackungstyp PL4	Pallet
Verpackungsvolumen PL1	0,00494
Verpackungsband PL4	0,48768
Verpackungsgewicht PL1	8,4

Verpackungsgewicht PL4	616,16
Verpackungsbreite PL1	190
Verpackungsbreite PL4	800

Measurements

Z Measurement a	20
Z-Messung b	20
z1	10
Z2	13

Technische Dokumente (wie Installationsanleitung etc.)

Dokumente herunterladen

Excellence in Flow

Visit our webpage to get in contact with your local specialist:
www.georgfischer.com/locations



Georg Fischer Rohrleitungssysteme (Schweiz) AG

Amsler-Laffon-Strasse 9
8200, Schaffhausen
Schweiz

T +41 52 631 30 26
E ch.ps@georgfischer.com

+GF+